regoUniversity
KANSAS CITY • 2024
Visualization & Dashboards
Best Practices & Sharing
Your Guides:
Ross Hensel & Lulu Wang
Platinum Sponsor
ValueOps by Broadcom
Rally by Broadcom
Clarity by Broadcom

Agenda

- Introduction
- Customer Reporting Samples
- Questions
- Additional Resources

Introductions

- Take 5 Minutes
- Turn to a Person Near You
- Introduce Yourself
- Business Cards

Presenters

- 5-minute overview
- MAYBE 1-2 questions
- If you like a report, jot down the name and the company! Find them after

- Hershey's – Danielle Weynberg
- Nav Canada – Cristina Irimes
- Canada Life – Irene Pavlakis
- Rheem - Dennis Lahmann
- UCSF - Andrea Dowling
- Federal Reserve of MPLS – Carol Allen

Client Reporting Samples

Danielle Weynberg

Resource Compliance

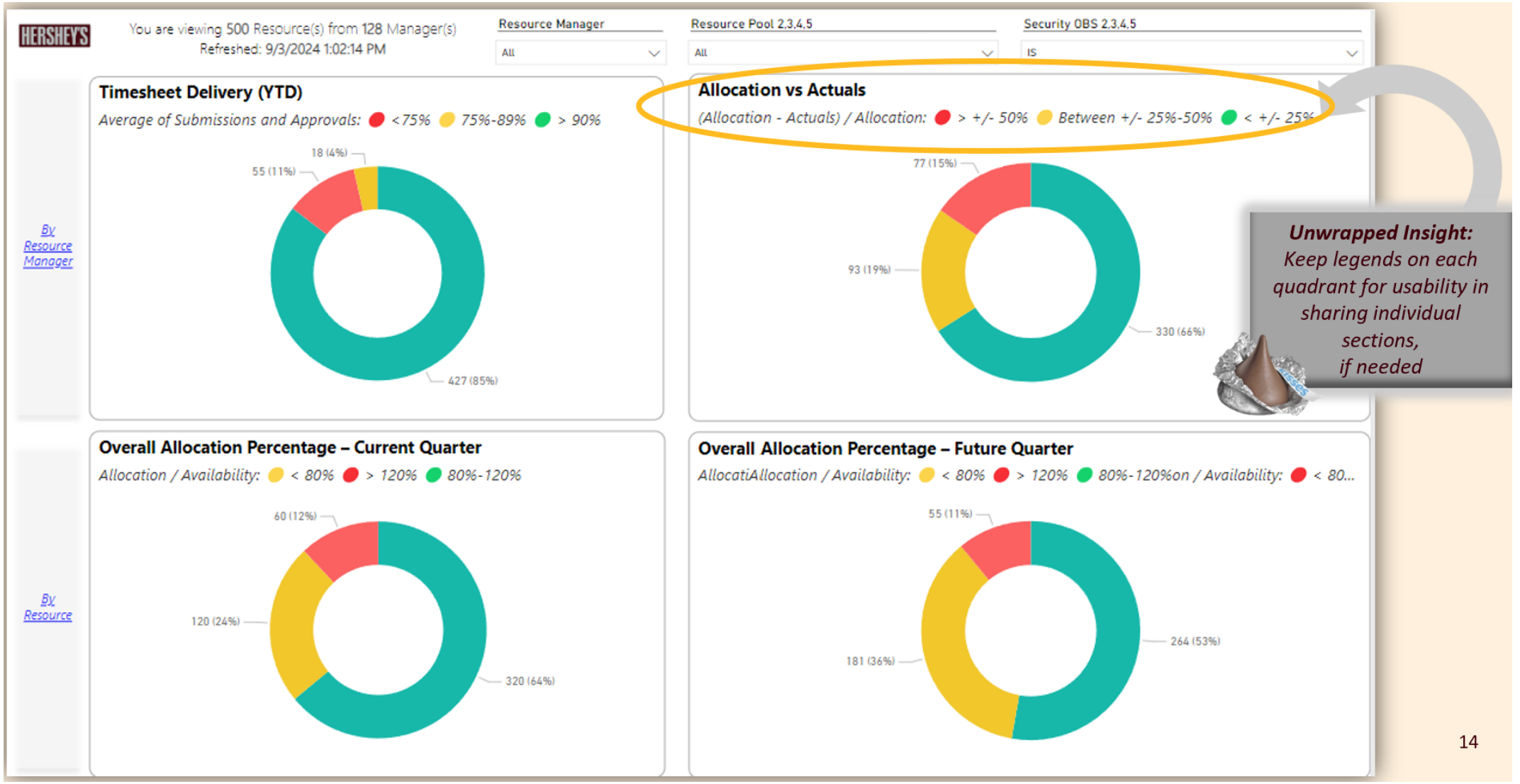

By Resource Manager

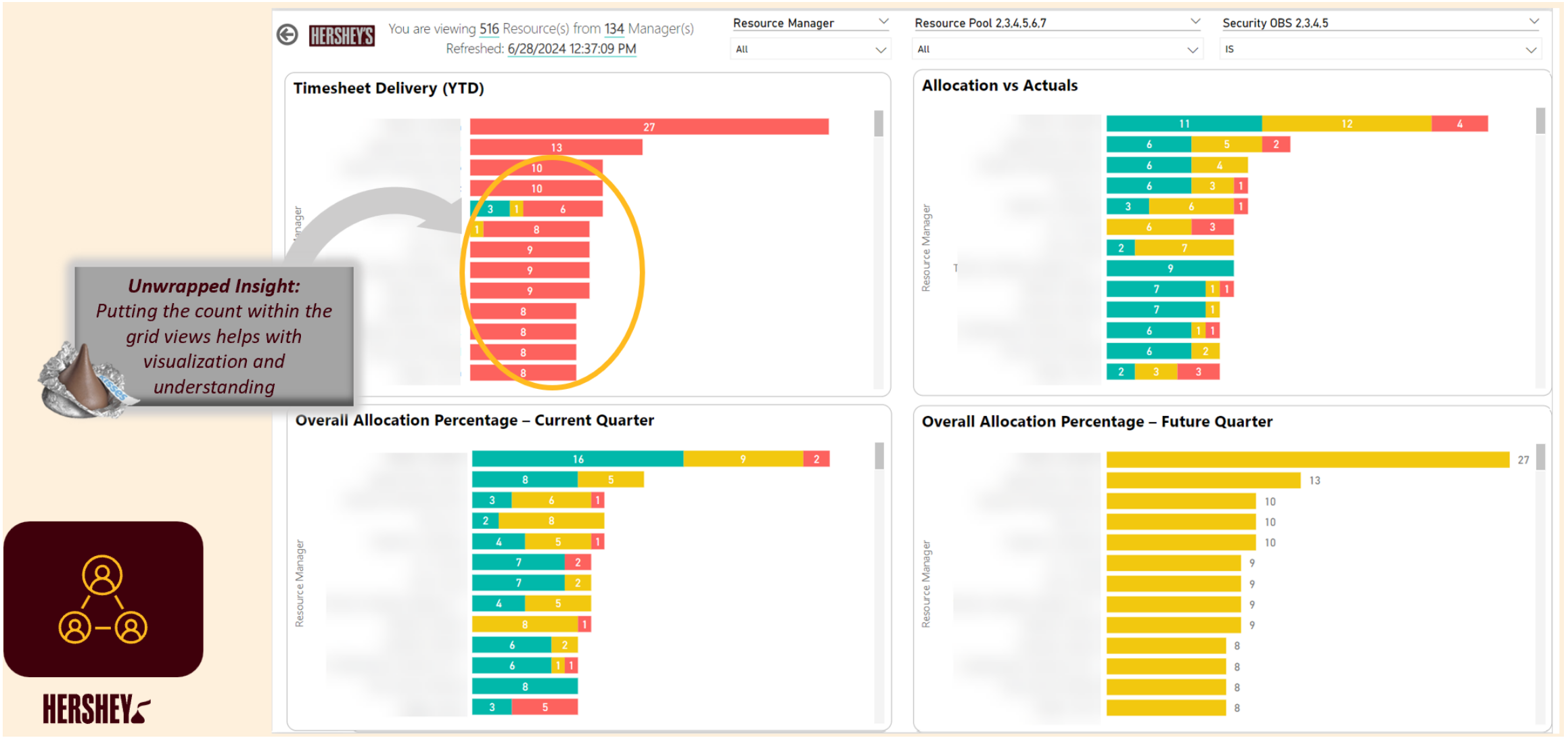

Resource Compliance Detail

Unwrapped Insight:
Use colors and shapes to identify the statuses to ensure it is inclusive, while also being easily understood

HERSHEY'S

You are viewing 516 Resource(s) from 134 Manager(s)
Refreshed: 6/28/2024 12:37:09 PM

Resource Manager: All
Resource Pool 2,3,4,5: All
Security OBS 2,3,4,5: IS

Timesheet Delivery (YTD)

Resource	Resource Manager	Submitted	Approved	%
		26	25	71%
		25	25	69%
		25	25	69%
		25	25	69%
		1	0	1%
		26	25	71%
		17	17	47%
		26	25	71%

Allocation vs Actuals

Resource	Resource Manager	Allocation	Actual	Delta	%
		2,562.7	815.6	-1747.1	-68%
		173.0	560.0	387.0	224%
		2,368.6	1,000.0	-1368.6	-58%
		480.0	1,080.8	600.8	125%
		576.0	1,000.0	424.0	74%
		363.6	0.0	-363.6	-100%
		2,094.9	1,036.5	-1058.4	-51%
		552.0	160.0	-392.0	-71%
		7,804.0	1,048.0	-6756.0	-87%

Overall Allocation Percentage – Current Quarter

Resource	Resource Manager	Availability	Allocation	%
		536.0	1,028.0	192%
		536.0	953.6	178%
		536.0	711.6	133%
		536.0	804.0	150%
		536.0	771.8	144%
		536.0	844.3	158%
		536.0	884.4	165%
		536.0	1,111.6	207%
		536.0	643.2	120%

Overall Allocation Percentage – Future Quarter

Resource	Resource Manager	Availbility	Allocation	%

Executive Summary

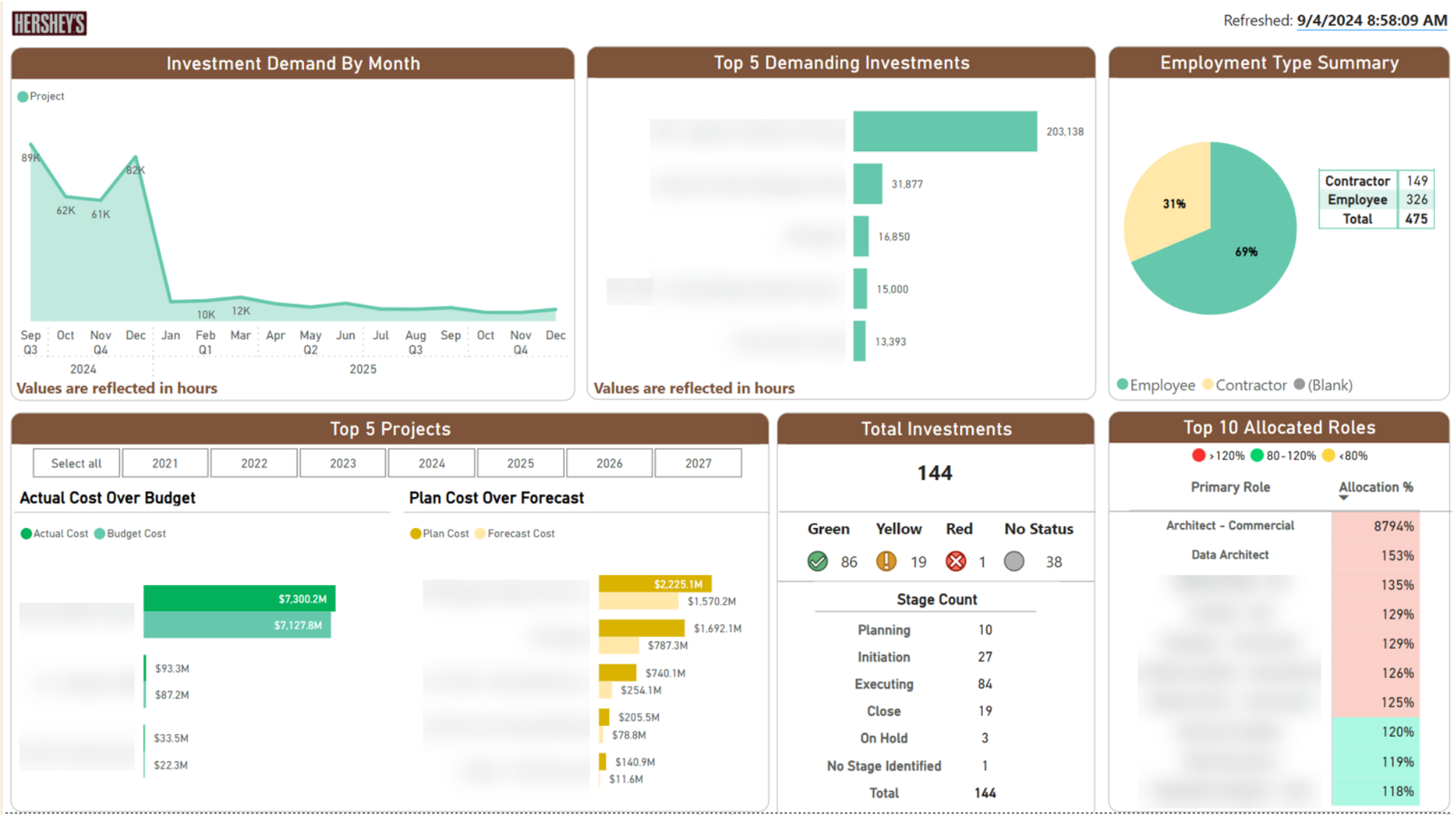

NAV CANADA

Cristina Irimes

Monthly Portfolio Delivery Report

Monthly Report | Strategic Program Status Rep...

Total Projects

276

Project Status

Active	On Hold	Closed
259	8	9

Project Health Indicator (Active and On Hold)

Green	Yellow	Red
189	24	54

Highlights

Project Status

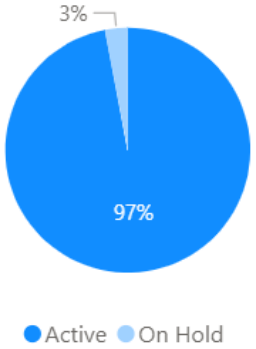

Project Health Indicator: Active

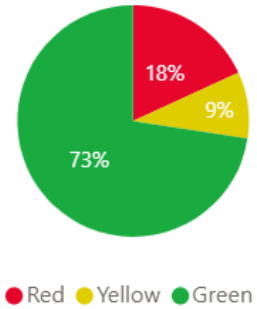

Project Category

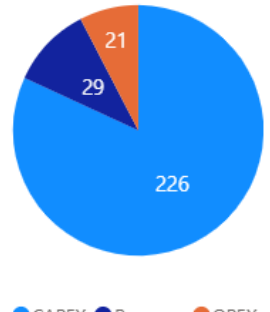

Summary | Business Group | Health Trend | Health Indicator Changes | Closed Projects | New Projects | Status Changes | Red Active Projects | Yellow Active Projects | On Hold Projects | Forecast - New | Forecast - Closed | Forecast - In Motion | Roadmap

Closed Project Performance Report

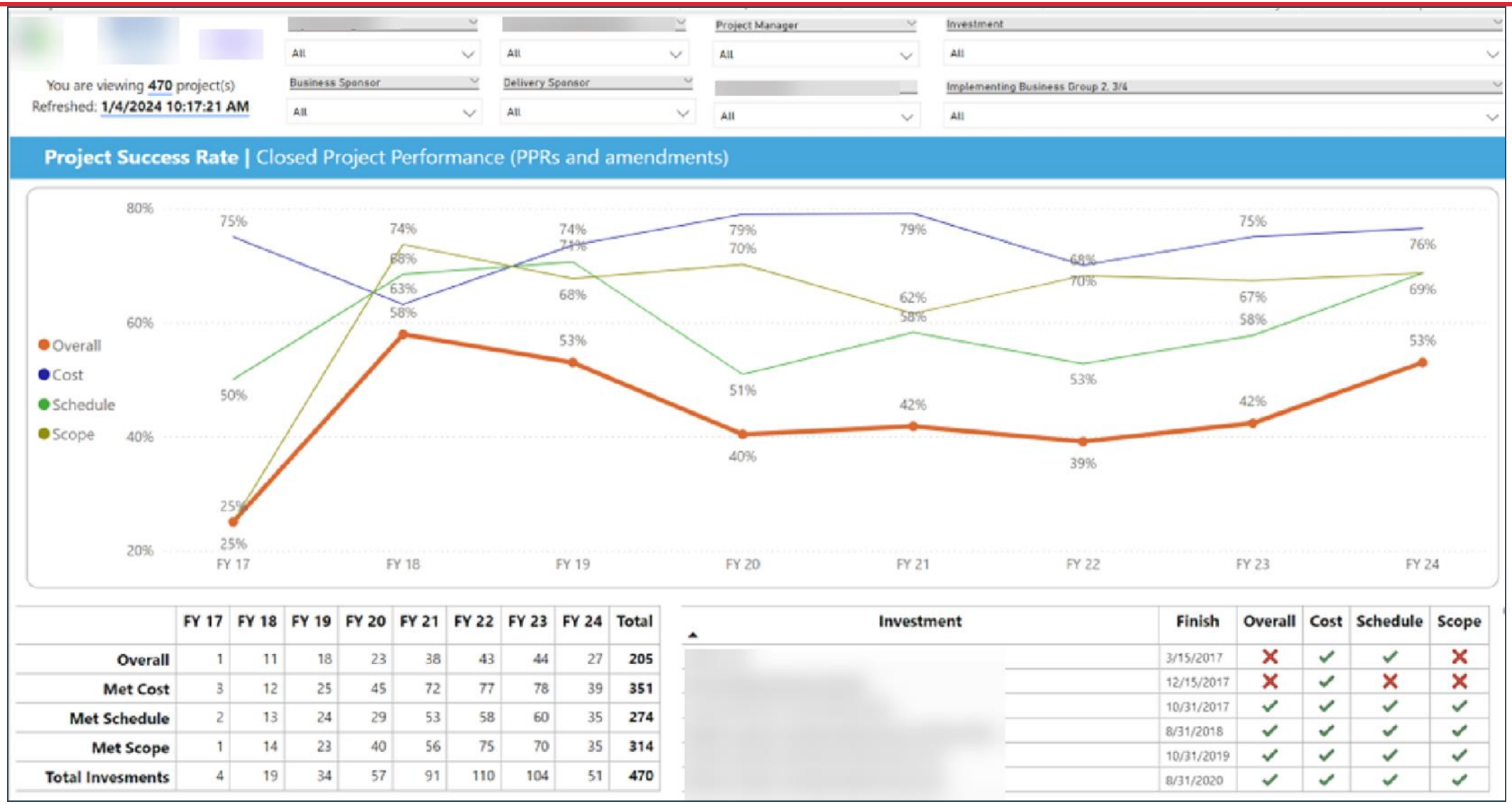

	FY 17	FY 18	FY 19	FY 20	FY 21	FY 22	FY 23	FY 24	Total
Overall	1	11	18	23	38	43	44	27	**205**
Met Cost	3	12	25	45	72	77	78	39	**351**
Met Schedule	2	13	24	29	53	58	60	35	**274**
Met Scope	1	14	23	40	56	75	70	35	**314**
Total Invesments	4	19	34	57	91	110	104	51	**470**

Investment	Finish	Overall	Cost	Schedule	Scope
	3/15/2017	✗	✓	✓	✗
	12/15/2017	✗	✓	✗	✗
	10/31/2017	✓	✓	✓	✓
	8/31/2018	✓	✓	✓	✓
	10/31/2019	✓	✓	✓	✓
	8/31/2020	✓	✓	✓	✓

Project Success Rate

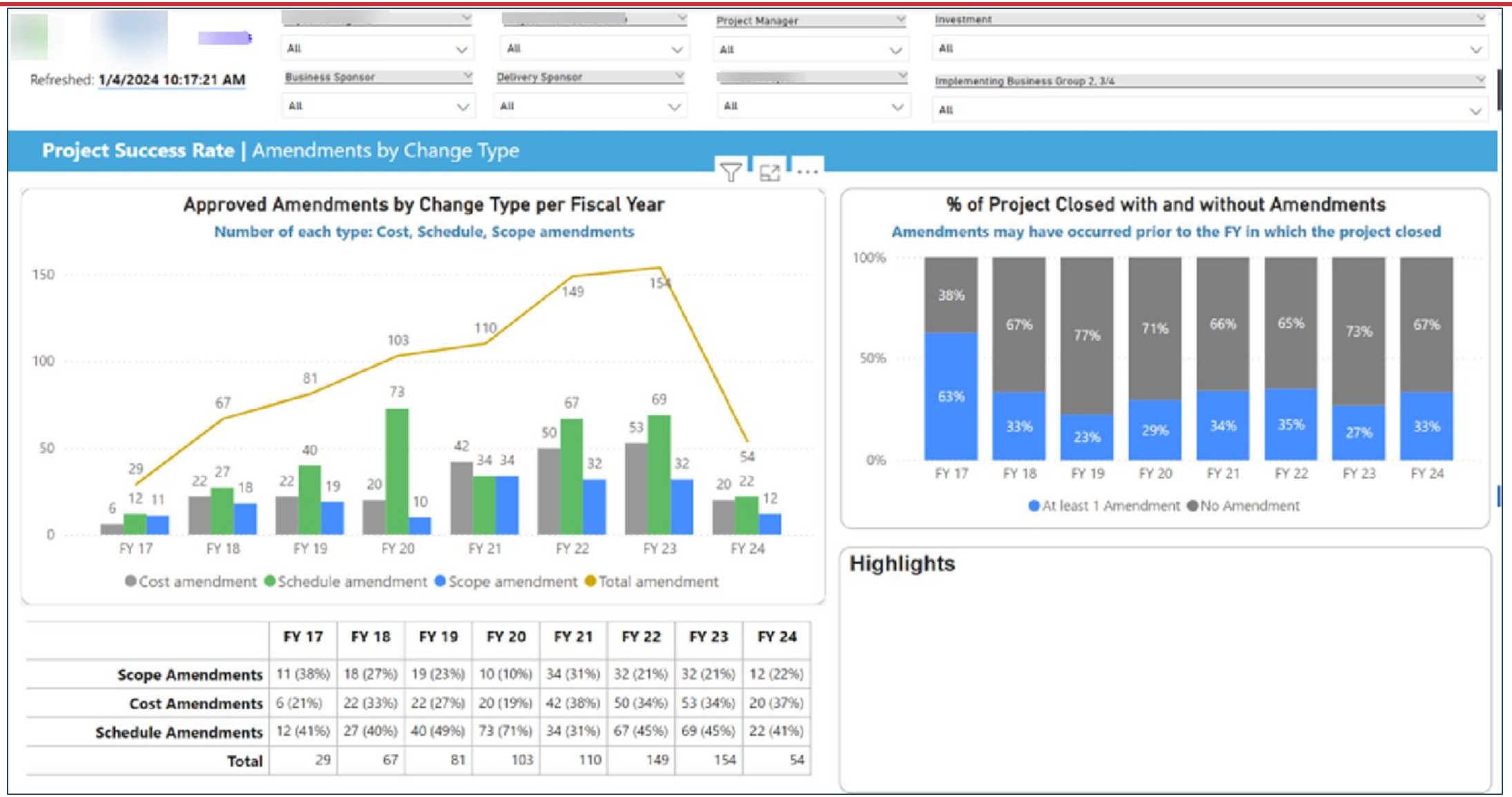

	FY 17	FY 18	FY 19	FY 20	FY 21	FY 22	FY 23	FY 24
Scope Amendments	11 (38%)	18 (27%)	19 (23%)	10 (10%)	34 (31%)	32 (21%)	32 (21%)	12 (22%)
Cost Amendments	6 (21%)	22 (33%)	22 (27%)	20 (19%)	42 (38%)	50 (34%)	53 (34%)	20 (37%)
Schedule Amendments	12 (41%)	27 (40%)	40 (49%)	73 (71%)	34 (31%)	67 (45%)	69 (45%)	22 (41%)
Total	29	67	81	103	110	149	154	54

Allocations vs Actuals (Bilingual)

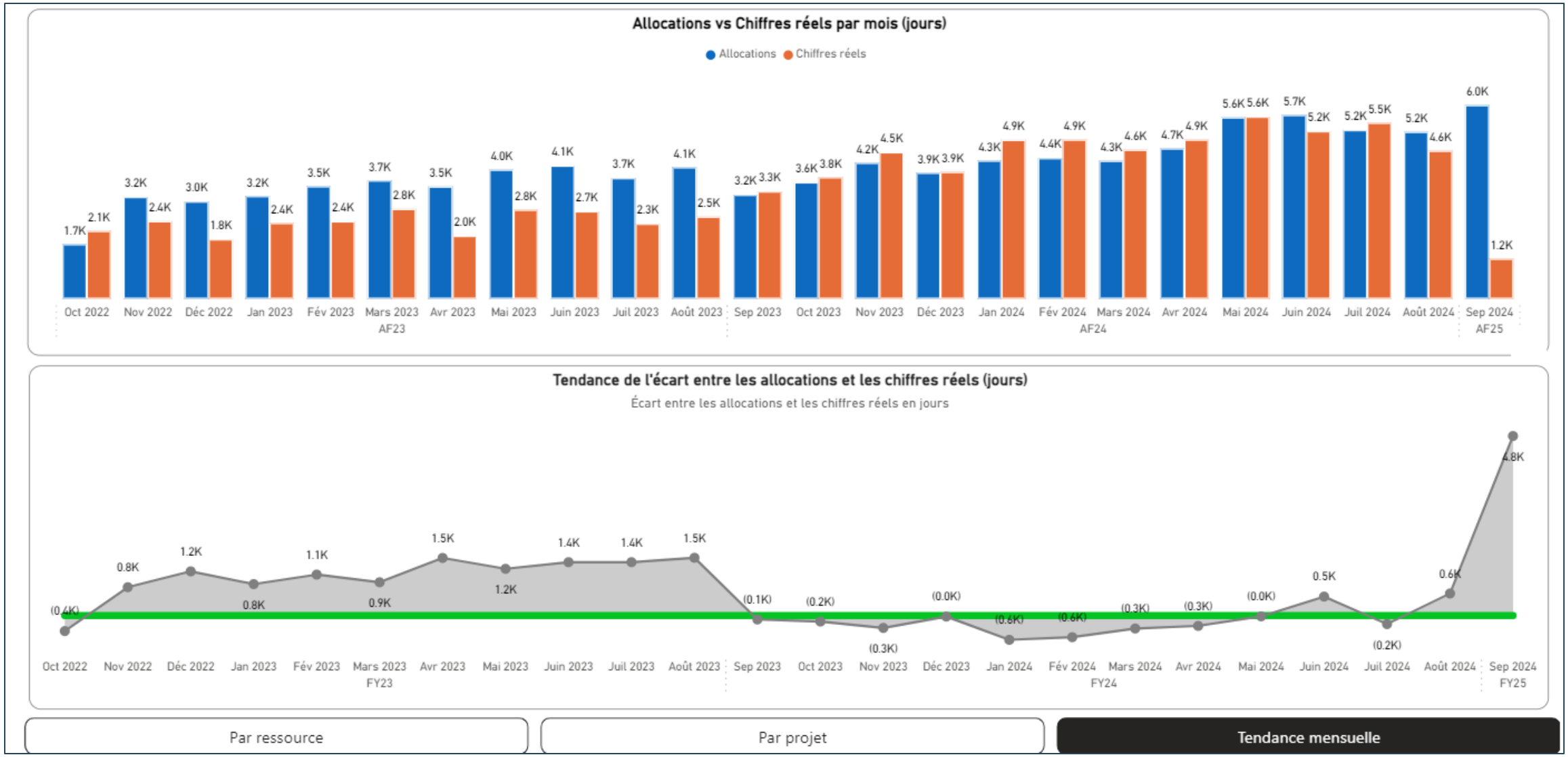

canada life™

Irene Pavlakis

Resource Utilization

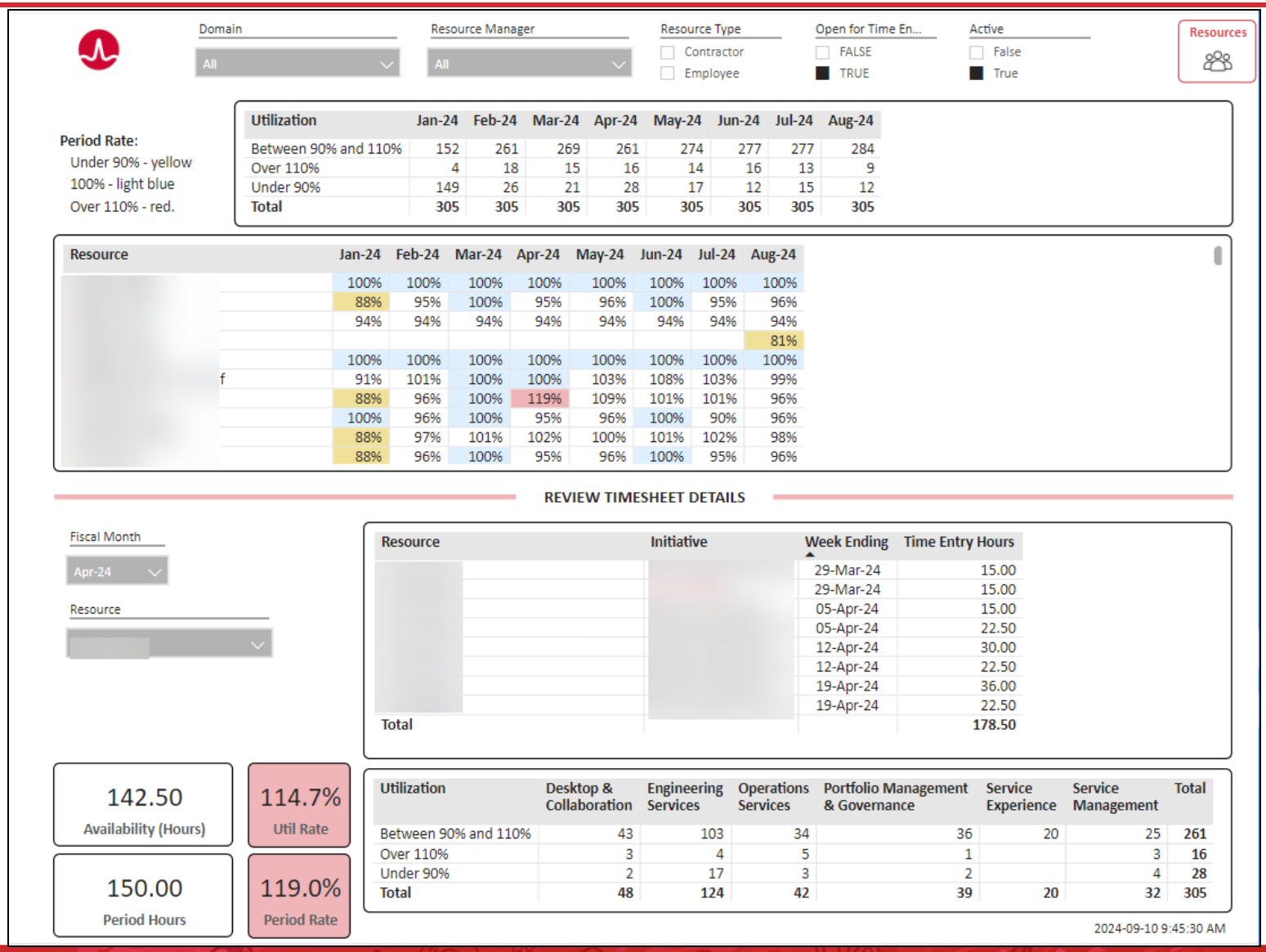

Domain: All
Resource Manager: All
Resource Type: Contractor, Employee
Open for Time En...: FALSE, TRUE
Active: False, True
Resources

Period Rate:
Under 90% - yellow
100% - light blue
Over 110% - red.

Utilization	Jan-24	Feb-24	Mar-24	Apr-24	May-24	Jun-24	Jul-24	Aug-24
Between 90% and 110%	152	261	269	261	274	277	277	284
Over 110%	4	18	15	16	14	16	13	9
Under 90%	149	26	21	28	17	12	15	12
Total	**305**	**305**	**305**	**305**	**305**	**305**	**305**	**305**

Resource	Jan-24	Feb-24	Mar-24	Apr-24	May-24	Jun-24	Jul-24	Aug-24
	100%	100%	100%	100%	100%	100%	100%	100%
	88%	95%	100%	95%	96%	100%	95%	96%
	94%	94%	94%	94%	94%	94%	94%	94%
								81%
	100%	100%	100%	100%	100%	100%	100%	100%
f	91%	101%	100%	100%	103%	108%	103%	99%
	88%	96%	100%	119%	109%	101%	101%	96%
	100%	96%	100%	95%	96%	100%	90%	96%
	88%	97%	101%	102%	100%	101%	102%	98%
	88%	96%	100%	95%	96%	100%	95%	96%

REVIEW TIMESHEET DETAILS

Fiscal Month: Apr-24
Resource:

Resource	Initiative	Week Ending	Time Entry Hours
		29-Mar-24	15.00
		29-Mar-24	15.00
		05-Apr-24	15.00
		05-Apr-24	22.50
		12-Apr-24	30.00
		12-Apr-24	22.50
		19-Apr-24	36.00
		19-Apr-24	22.50
Total			**178.50**

142.50	114.7%
Availability (Hours)	Util Rate
150.00	119.0%
Period Hours	Period Rate

Utilization	Desktop & Collaboration	Engineering Services	Operations Services	Portfolio Management & Governance	Service Experience	Service Management	Total
Between 90% and 110%	43	103	34	36	20	25	**261**
Over 110%	3	4	5	1		3	**16**
Under 90%	2	17	3	2		4	**28**
Total	**48**	**124**	**42**	**39**	**20**	**32**	**305**

2024-09-10 9:45:30 AM

Data Governance

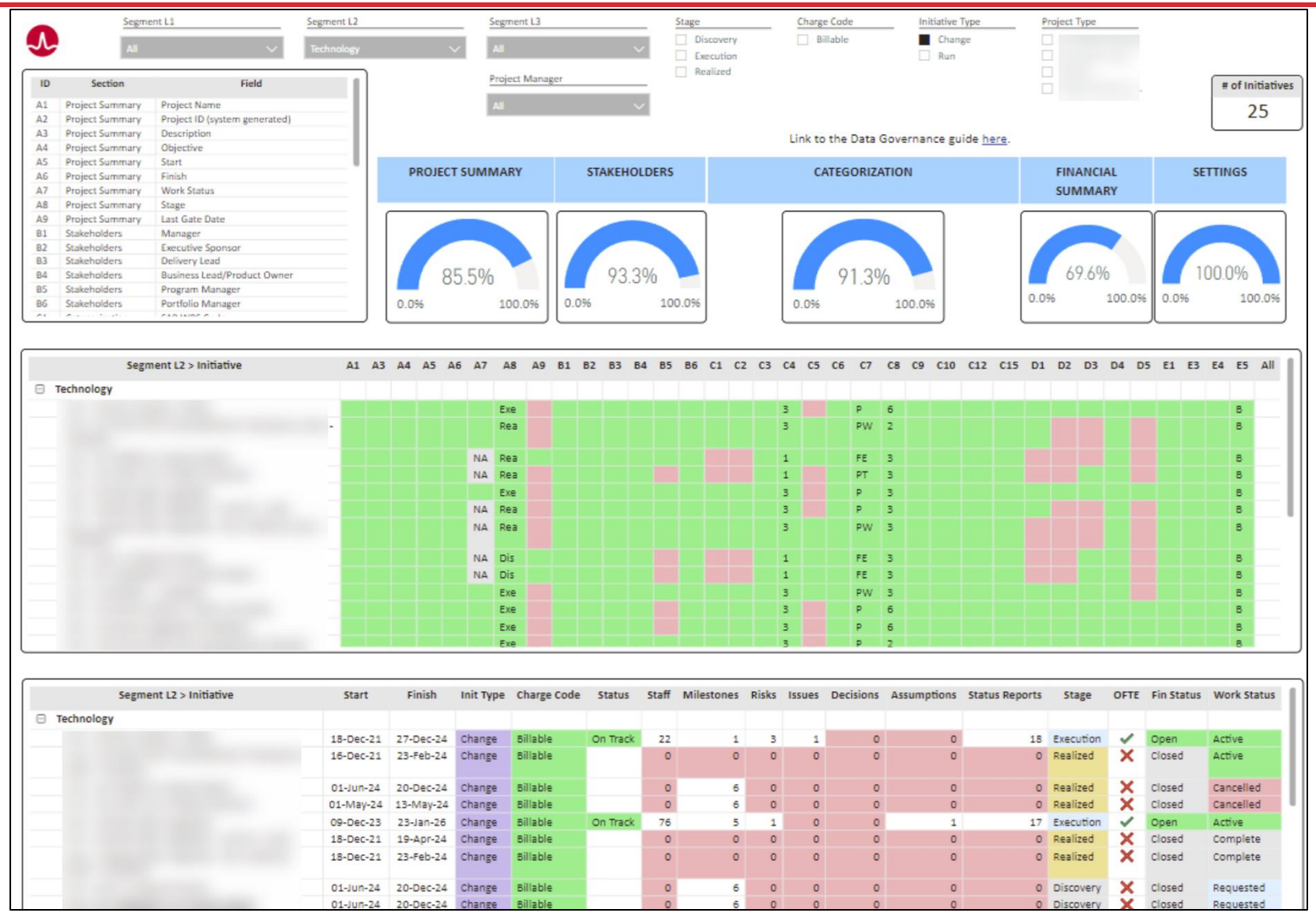

Dennis Lahmann

Waterline

Period	2024-07		2024-08		2024-09		2024-10	
	R&D COMMERCIAL	R&D RESIDENTIAL	R&D COMMERCIAL	R&D RESIDENTIAL	R&D COMMERCIAL	R&D RESIDENTIAL	R&D COMMERCIAL	R&D
Resource Allocations	0.1	12.9	0.1	12.9	0.1	12.1	0.1	
Resource Baseline	5.0	12.0	5.0	12.0	5.0	11.1	5.0	
Resource Availability (Need)	5.0	-0.9	5.0	-0.9	5.0	-1.0	5.0	

				2024-07		2024-08		2024-09		2024-10	
Investment	Seq	Start	Finish	R&D COMMERCIAL	R&D RESIDENTIAL	R&D COMMERCIAL	R&D RESIDENTIAL	R&D COMMERCIAL	R&D RESIDENTIAL	R&D COMMERCIAL	R&D
CP0	3	12/20/2022	2/1/2027								
CP0	3	3/1/2023	3/4/2025								
CP0	3	8/17/2023	7/25/2025								
CP0	3	10/23/2023	10/29/2025								
CP0	3	6/17/2024	3/25/2025								
CP0	3	7/11/2024	1/31/2029								
CP0	4	4/10/2022	4/22/2025								
CP0	4	3/17/2022	9/30/2026		1.4		1.4		1.4		
CP0	4	8/23/2023	9/6/2032		3.7		3.7		3.7		
CP0	4	10/3/2023	10/15/2026								
CP0	4	1/15/2024	1/19/2026								
PRJ	5	6/1/2020	4/30/2025								
CP0	5	10/19/2022	6/30/2028		1.3		1.3		1.3		
CP0	5	8/29/2023	7/15/2027								
CP0	5	9/18/2023	3/28/2026								
CP0	5	6/18/2024	5/31/2026								

Demand vs Capacity

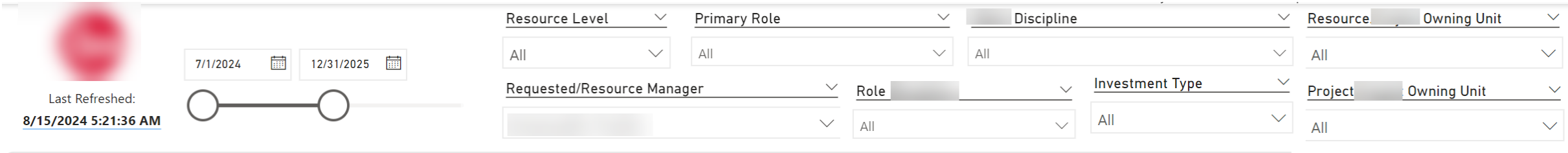

Resource Level	2024-07	2024-08	2024-09	2024-10	2024-11	2024-12	2025-01	2025-02	2025-03	2025-04	2025-05	20
Unfilled Role	**0.8/0.0**	**0.8/0.0**	**0.8/0.0**	**0.8/0.0**	**0.8/0.0**	**0.8/0.0**	**0.8/0.0**	**0.8/0.0**	**0.8/0.0**	**0.8/0.0**	**0.8/0.0**	**0**
Project Engineer - Unfilled Role	0.8/0.0	0.8/0.0	0.8/0.0	0.8/0.0	0.8/0.0	0.8/0.0	0.8/0.0	0.8/0.0	0.8/0.0	0.8/0.0	0.8/0.0	
Named Resource	**15.7/12.0**	**15.7/12.0**	**14.8/11.1**	**14.3/11.0**	**14.2/11.0**	**13.8/11.0**	**13.8/11.0**	**13.8/11.0**	**13.8/11.0**	**14.2/11.0**	**14.1/11.0**	**14.1**
A[redacted]	1.8/1.0	1.8/1.0	1.8/1.0	1.8/1.0	1.8/1.0	1.8/1.0	1.8/1.0	1.8/1.0	1.8/1.0	1.8/1.0	1.8/1.0	
B[redacted]	1.8/1.0	1.8/1.0	1.8/1.0	1.8/1.0	1.6/1.0	1.0/1.0	1.0/1.0	1.0/1.0	1.0/1.0	1.8/1.0	1.8/1.0	
B[redacted]	1.0/1.0	1.0/1.0	1.0/1.0	1.0/1.0	1.0/1.0	1.0/1.0	1.0/1.0	1.0/1.0	1.0/1.0	1.0/1.0	1.0/1.0	
C[redacted]	1.5/1.0	1.5/1.0	1.5/1.0	1.5/1.0	1.6/1.0	1.8/1.0	1.8/1.0	1.8/1.0	1.8/1.0	1.4/1.0	1.4/1.0	
F[redacted]	1.5/1.0	1.5/1.0	1.5/1.0	1.5/1.0	1.5/1.0	1.5/1.0	1.5/1.0	1.5/1.0	1.5/1.0	1.5/1.0	1.5/1.0	
H[redacted]	1.3/1.0	1.3/1.0	1.3/1.0	1.0/1.0	1.0/1.0	1.0/1.0	1.0/1.0	1.0/1.0	1.0/1.0	1.0/1.0	1.0/1.0	
H[redacted]	1.0/1.0	1.0/1.0	1.0/1.0	1.0/1.0	1.0/1.0	1.0/1.0	1.0/1.0	1.0/1.0	1.0/1.0	1.0/1.0	1.0/1.0	
J[redacted]	1.0/1.0	1.0/1.0	1.0/1.0	1.0/1.0	1.0/1.0	1.0/1.0	1.0/1.0	1.0/1.0	1.0/1.0	1.0/1.0	1.0/1.0	
L[redacted]	1.0/1.0	1.0/1.0	0.1/0.1	0/0	0/0	0/0	0/0	0/0	0/0	0/0	0/0	
N[redacted]	1.7/1.0	1.7/1.0	1.7/1.0	1.7/1.0	1.7/1.0	1.7/1.0	1.7/1.0	1.7/1.0	1.7/1.0	1.7/1.0	1.6/1.0	
R[redacted]	1.0/1.0	1.0/1.0	1.0/1.0	1.0/1.0	1.0/1.0	1.0/1.0	1.0/1.0	1.0/1.0	1.0/1.0	1.0/1.0	1.0/1.0	
R[redacted]	1.2/1.0	1.2/1.0	1.2/1.0	1.0/1.0	1.0/1.0	1.0/1.0	1.0/1.0	1.0/1.0	1.0/1.0	1.0/1.0	1.0/1.0	
Total	**16.5/12.0**	**16.5/12.0**	**15.6/11.1**	**15.1/11.0**	**15.0/11.0**	**14.6/11.0**	**14.6/11.0**	**14.6/11.0**	**14.6/11.0**	**15.0/11.0**	**14.9/11.0**	**14.9**

UCSF

University of California
San Francisco

Andrea Dowling

IT Roadmap Projects Tracking

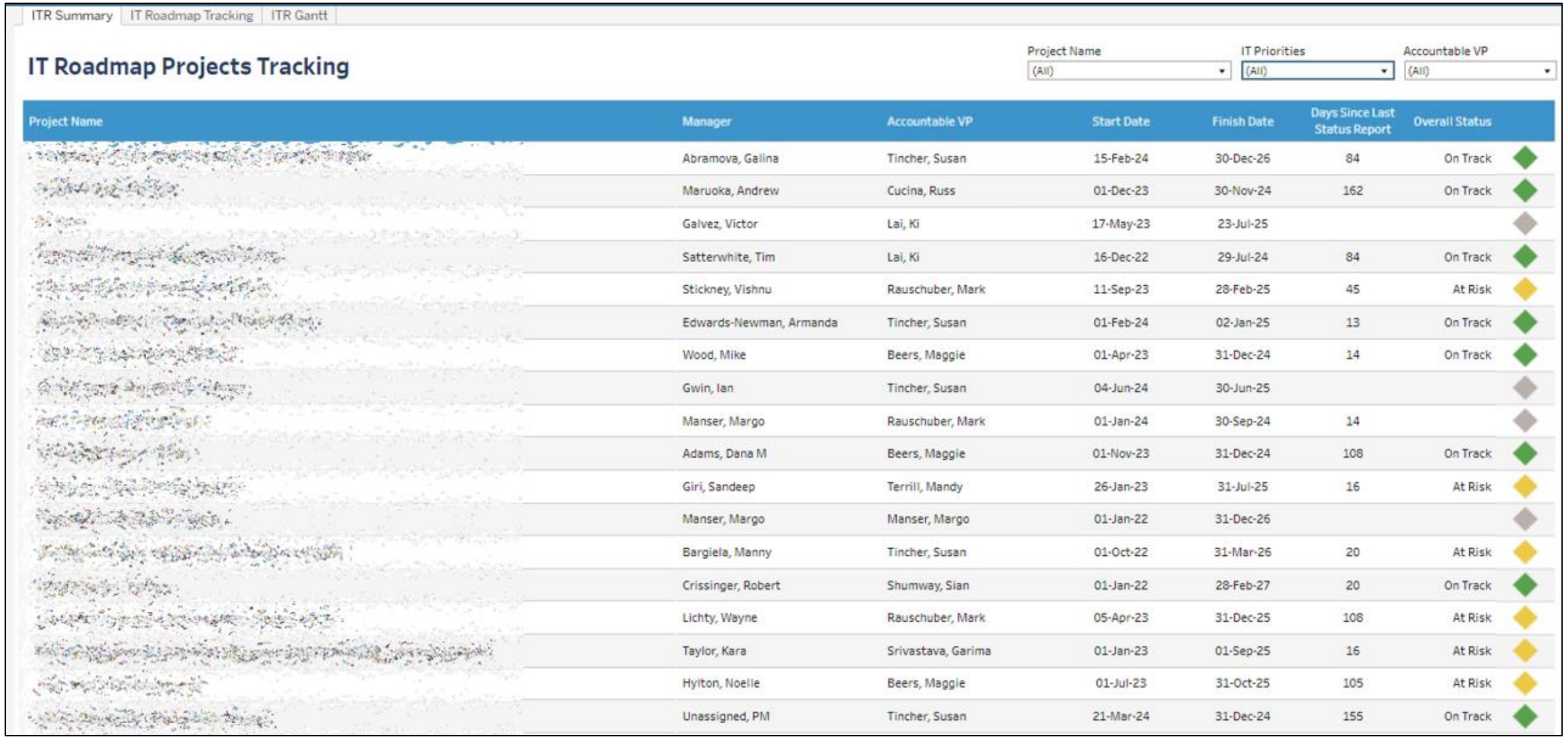

Project Name	Manager	Accountable VP	Start Date	Finish Date	Days Since Last Status Report	Overall Status
[redacted]	Abramova, Galina	Tincher, Susan	15-Feb-24	30-Dec-26	84	On Track
[redacted]	Maruoka, Andrew	Cucina, Russ	01-Dec-23	30-Nov-24	162	On Track
[redacted]	Galvez, Victor	Lai, Ki	17-May-23	23-Jul-25		
[redacted]	Satterwhite, Tim	Lai, Ki	16-Dec-22	29-Jul-24	84	On Track
[redacted]	Stickney, Vishnu	Rauschuber, Mark	11-Sep-23	28-Feb-25	45	At Risk
[redacted]	Edwards-Newman, Armanda	Tincher, Susan	01-Feb-24	02-Jan-25	13	On Track
[redacted]	Wood, Mike	Beers, Maggie	01-Apr-23	31-Dec-24	14	On Track
[redacted]	Gwin, Ian	Tincher, Susan	04-Jun-24	30-Jun-25		
[redacted]	Manser, Margo	Rauschuber, Mark	01-Jan-24	30-Sep-24	14	
[redacted]	Adams, Dana M	Beers, Maggie	01-Nov-23	31-Dec-24	108	On Track
[redacted]	Giri, Sandeep	Terrill, Mandy	26-Jan-23	31-Jul-25	16	At Risk
[redacted]	Manser, Margo	Manser, Margo	01-Jan-22	31-Dec-26		
[redacted]	Bargiela, Manny	Tincher, Susan	01-Oct-22	31-Mar-26	20	At Risk
[redacted]	Crissinger, Robert	Shumway, Sian	01-Jan-22	28-Feb-27	20	On Track
[redacted]	Lichty, Wayne	Rauschuber, Mark	05-Apr-23	31-Dec-25	108	At Risk
[redacted]	Taylor, Kara	Srivastava, Garima	01-Jan-23	01-Sep-25	16	At Risk
[redacted]	Hylton, Noelle	Beers, Maggie	01-Jul-23	31-Oct-25	105	At Risk
[redacted]	Unassigned, PM	Tincher, Susan	21-Mar-24	31-Dec-24	155	On Track

IT Roadmap Projects Tracking

Carol Allen

Allocations vs Actuals

	A	B	C	D	E	F	G	H	I	J	K	L	M	N	O	P	Q	R	S	T	U	V	W	X	Y	Z	AA	AB	AC	AD
1	HOVER HERE TO READ ABOUT THIS VIEW						January			February			March			April			May			June			July			August		
2	Team	Resource	Investment Ro	Investment	Investment	Inv Type	Allo	Act	Del	Allo	Act	Del	Allo	Act	Del	Allo	Act	Del	Alloc	Actu	Delta	Alloc	Actua	Delta	Alloc	Actu	Delta	Alloc	Actua	De
3	Ent. Jira	Adams, Quentin	NIT-Project Mana	PRJ0055821	SST Enterprise Jira	Product	0.75	0.34	0.41	0.75	0.83	-0.08	0.75	0.70	0.05	0.75	0.87	-0.12	0.75	0.76	-0.01	0.75	0.87	-0.12	0.75	0.76	-0.01	0.75	0.80	-0.05
4	Ent. Jira	Adams, Quentin	NIT-Project Mana	PRJ0058395	SST NIT/KC Jira	Product	0.05	0.00	0.05	0.05	0.00	0.05	0.05	0.00	0.05	0.05	0.00	0.05	0.05	0.00	0.05	0.05	0.00	0.05	0.01	0.00	0.01	0.01	0.00	0.01
5	Ent. Jira	Adams, Quentin	NIT-Project Mana	PRJ0059064	SST Absences 2024	Absence	0.12	0.61	-0.49	0.12	0.08	0.04	0.12	0.18	-0.06	0.12	0.02	0.10	0.12	0.13	-0.01	0.12	0.05	0.07	0.12	0.09	0.03	0.12	0.09	0.03
6	Ent. Jira	Adams, Quentin	NIT-Project Mana	PRJ0059096	SST Administrative 2024	Administrative	0.03	0.04	-0.01	0.03	0.07	-0.04	0.03	0.07	-0.04	0.03	0.08	-0.05	0.03	0.05	-0.02	0.03	0.06	-0.03	0.03	0.06	-0.03	0.03	0.06	-0.03
7	Ent. Jira	Adams, Quentin	NIT-Project Mana	PRJ0059098	SST Professional Development 2024	Administrative	0.03	0.00	0.03	0.03	0.00	0.03	0.03	0.00	0.03	0.03	0.03	0.00	0.03	0.00	0.03	0.03	0.00	0.03	0.03	0.05	-0.02	0.03	0.00	0.03
8	Ent. Jira	Adams, Quentin	NIT-Project Mana	PRJ0059152	SST Core Services 2024	Ops and Maintenance	0.10	0.03	0.07	0.10	0.06	0.04	0.10	0.06	0.04	0.10	0.06	0.04	0.10	0.05	0.05	0.10	0.06	0.04	0.10	0.05	0.05	0.10	0.06	0.04
9	FedPPM	Allen, Carol	NIT-Trainer	PRJ0058375	SST FedPPM	Product	0.50	0.28	0.22	0.50	0.37	0.13	0.45	0.40	0.05	0.45	0.55	-0.10	0.45	0.49	-0.04	0.45	0.50	-0.05	0.45	0.37	0.08	0.40	0.41	-0.01
10	FedPPM	Allen, Carol	NIT-Trainer	PRJ0058384	SST Rally	Product	0.02	0.00	0.02	0.02	0.01	0.01	0.02	0.00	0.02	0.02	0.00	0.02	0.02	0.00	0.02	0.02	0.00	0.02	0.02	0.01	0.01	0.02	0.02	0.00
11	FedPPM	Allen, Carol	NIT-Trainer	PRJ0058395	SST NIT/KC Jira	Product	0.00	0.00	0.00	0.00	0.00	0.00	0.00	0.00	0.00	0.00	0.00	0.00	0.00	0.00	0.00	0.00	0.00	0.00	0.00	0.00	0.00	0.00	0.00	0.00
12	FedPPM	Allen, Carol	NIT-Trainer	PRJ0055821	SST Enterprise Jira	Product	0.15	0.29	-0.14	0.15	0.28	-0.13	0.20	0.20	0.00	0.20	0.13	0.07	0.20	0.13	0.08	0.20	0.15	0.05	0.15	0.16	-0.01	0.20	0.14	0.06
13	FedPPM	Allen, Carol	NIT-Trainer	PRJ0059064	SST Absences 2024	Absence	0.12	0.18	-0.06	0.12	0.15	-0.03	0.12	0.26	-0.14	0.12	0.12	0.00	0.12	0.27	-0.15	0.12	0.12	0.00	0.12	0.33	-0.21	0.12	0.15	-0.03
14	FedPPM	Allen, Carol	NIT-Trainer	PRJ0059096	SST Administrative 2024	Administrative	0.03	0.03	0.00	0.03	0.06	-0.03	0.03	0.03	0.00	0.03	0.03	0.00	0.03	0.02	0.01	0.03	0.04	-0.01	0.03	0.01	0.02	0.03	0.06	-0.03
15	FedPPM	Allen, Carol	NIT-Trainer	PRJ0059098	SST Professional Development 2024	Administrative	0.03	0.01	0.02	0.03	0.00	0.03	0.03	0.00	0.03	0.03	0.00	0.03	0.03	0.00	0.03	0.03	0.00	0.03	0.03	0.01	0.02	0.03	0.02	0.01
16	FedPPM	Allen, Carol	NIT-Trainer	PRJ0059152	SST Core Services 2024	Ops and Maintenance	0.10	0.23	-0.13	0.10	0.13	-0.03	0.10	0.13	-0.03	0.10	0.21	-0.11	0.10	0.11	-0.01	0.10	0.23	-0.13	0.10	0.12	-0.02	0.10	0.23	-0.13
17	Ent. Jira	Anderson, Sherree	NIT-Project Mana	PRJ0059064	SST Absences 2024	Absence	0.12	0.09	0.03	0.12	0.10	0.02	0.12	0.00	0.12	0.12	0.05	0.07	0.12	0.26	-0.14	0.12	0.05	0.07	0.12	0.17	-0.05	0.12	0.05	0.07
18	Ent. Jira	Anderson, Sherree	NIT-Project Mana	PRJ0059096	SST Administrative 2024	Administrative	0.03	0.07	-0.04	0.03	0.08	-0.05	0.03	0.04	-0.01	0.03	0.04	-0.01	0.03	0.09	-0.06	0.03	0.00	0.03	0.03	0.04	-0.01	0.03	0.15	-0.12
19	Ent. Jira	Anderson, Sherree	NIT-Project Mana	PRJ0059098	SST Professional Development 2024	Administrative	0.03	0.01	0.02	0.03	0.00	0.03	0.03	0.01	0.02	0.03	0.00	0.03	0.03	0.02	0.01	0.03	0.00	0.03	0.03	0.00	0.03	0.03	0.06	-0.03
20	Ent. Jira	Anderson, Sherree	NIT-Project Mana	PRJ0059152	SST Core Services 2024	Ops and Maintenance	0.10	0.15	-0.05	0.10	0.19	-0.09	0.10	0.44	-0.34	0.10	0.29	-0.19	0.30	0.05	0.25	0.30	0.00	0.30	0.30	0.19	0.11	0.30	0.18	0.12
21	Ent. Jira	Anderson, Sherree	NIT-Project Mana	PRJ0055821	SST Enterprise Jira	Product	0.75	0.68	0.07	0.75	0.64	0.11	0.75	0.52	0.23	0.75	0.63	0.13	0.75	0.58	0.17	0.75	0.95	-0.20	0.75	0.60	0.15	0.75	0.57	0.18
22	FedPPM	Chen, Mei-Jing	NIT-Developer	PRJ0058375	SST FedPPM	Product	0.60	0.73	-0.13	0.60	0.68	-0.08	0.60	0.58	0.02	0.60	0.67	-0.07	0.60	0.61	-0.01	0.60	0.71	-0.11	0.60	0.75	-0.15	0.60	0.82	-0.22
23	FedPPM	Chen, Mei-Jing	NIT-Developer	PRJ0059064	SST Absences 2024	Absence	0.12	0.17	-0.05	0.12	0.11	0.01	0.12	0.24	-0.12	0.12	0.08	0.04	0.12	0.20	-0.08	0.12	0.14	-0.02	0.12	0.10	0.02	0.12	0.05	0.07
24	FedPPM	Chen, Mei-Jing	NIT-Developer	PRJ0059096	SST Administrative 2024	Administrative	0.03	0.00	0.03	0.03	0.03	0.00	0.03	0.01	0.02	0.03	0.05	-0.02	0.03	0.02	0.01	0.03	0.03	0.00	0.03	0.02	0.01	0.03	0.03	0.00
25	FedPPM	Chen, Mei-Jing	NIT-Developer	PRJ0059098	SST Professional Development 2024	Administrative	0.03	0.01	0.02	0.03	0.00	0.03	0.03	0.02	0.01	0.03	0.00	0.03	0.03	0.00	0.03	0.03	0.01	0.02	0.03	0.01	0.02	0.03	0.00	0.03
26	FedPPM	Chen, Mei-Jing	NIT-Developer	PRJ0059152	SST Core Services 2024	Ops and Maintenance	0.10	0.07	0.03	0.10	0.12	-0.02	0.10	0.09	0.01	0.10	0.14	-0.04	0.10	0.13	-0.03	0.10	0.11	-0.01	0.10	0.12	-0.02	0.10	0.09	0.01
27	FedPPM	Chen, Mei-Jing	NIT-Developer	PRJ0055821	SST Enterprise Jira	Product	0.10	0.02	0.08	0.10	0.06	0.04	0.10	0.07	0.03	0.10	0.05	0.05	0.10	0.04	0.06	0.10	0.01	0.09	0.10	0.00	0.10	0.10	0.00	0.10
28	Ent. Jira	Close, Michael	NIT-Customer Su	PRJ0058375	SST FedPPM	Product	0.65	0.51	0.14	0.65	0.57	0.08	0.75	0.48	0.27	0.75	0.70	0.05	0.75	0.61	0.14	0.75	0.50	0.25	0.75	0.70	0.05	0.75	0.53	0.22
29	FedPPM	Close, Michael	NIT-Customer Su	PRJ0059064	SST Absences 2024	Absence	0.12	0.18	-0.06	0.12	0.13	-0.01	0.12	0.25	-0.13	0.12	0.01	0.11	0.12	0.10	0.02	0.12	0.32	-0.20	0.12	0.05	0.07	0.12	0.23	-0.11
30	FedPPM	Close, Michael	NIT-Customer Su	PRJ0059096	SST Administrative 2024	Administrative	0.03	0.08	-0.05	0.03	0.10	-0.07	0.03	0.02	0.01	0.03	0.02	0.01	0.03	0.04	-0.01	0.03	0.03	0.00	0.03	0.03	0.00	0.03	0.02	0.01
31	FedPPM	Close, Michael	NIT-Customer Su	PRJ0059152	SST Core Services 2024	Ops and Maintenance	0.10	0.17	-0.07	0.10	0.17	-0.07	0.10	0.21	-0.11	0.10	0.22	-0.12	0.10	0.20	-0.10	0.10	0.11	-0.01	0.10	0.19	-0.09	0.10	0.18	-0.08
32	FedPPM	Close, Michael	NIT-Customer Su	PRJ0059098	SST Professional Development 2024	Administrative	0.03	0.05	-0.02	0.03	0.04	-0.01	0.03	0.04	-0.01	0.03	0.04	-0.01	0.03	0.06	-0.03	0.03	0.04	-0.01	0.03	0.03	0.00	0.03	0.04	-0.01

Other Client Examples

Lulu Wang / Ross Hensel

Portlet Based – PMO Dashboard

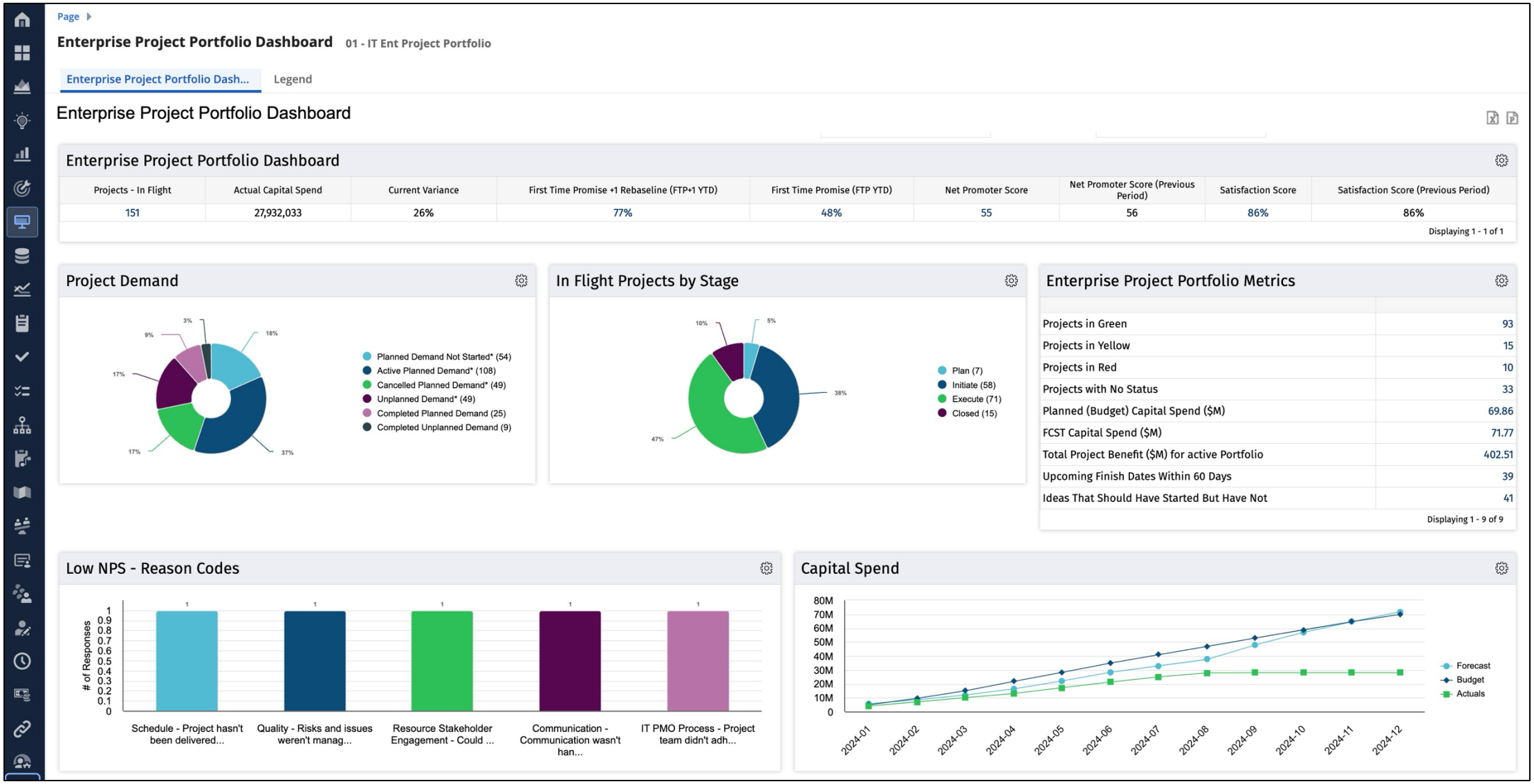

Canvas with Widgets

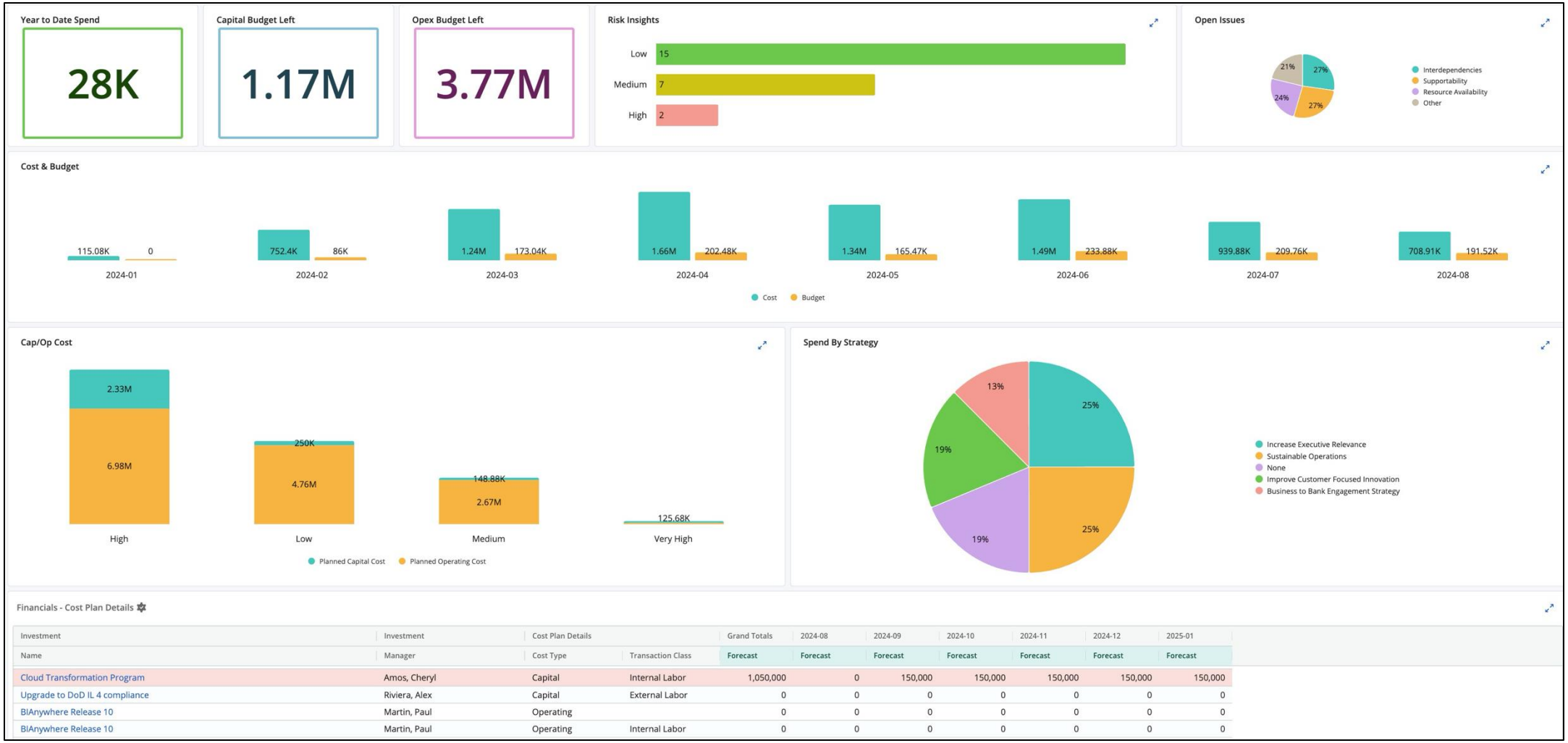

Investment Name	Investment Manager	Cost Plan Details Cost Type	Cost Plan Details Transaction Class	Grand Totals Forecast	2024-08 Forecast	2024-09 Forecast	2024-10 Forecast	2024-11 Forecast	2024-12 Forecast	2025-01 Forecast
Cloud Transformation Program	Amos, Cheryl	Capital	Internal Labor	1,050,000	0	150,000	150,000	150,000	150,000	150,000
Upgrade to DoD IL 4 compliance	Riviera, Alex	Capital	External Labor	0	0	0	0	0	0	0
BIAnywhere Release 10	Martin, Paul	Operating		0	0	0	0	0	0	0
BIAnywhere Release 10	Martin, Paul	Operating	Internal Labor	0	0	0	0	0	0	0

Gantt – Project/Phase

Forecast vs Plan

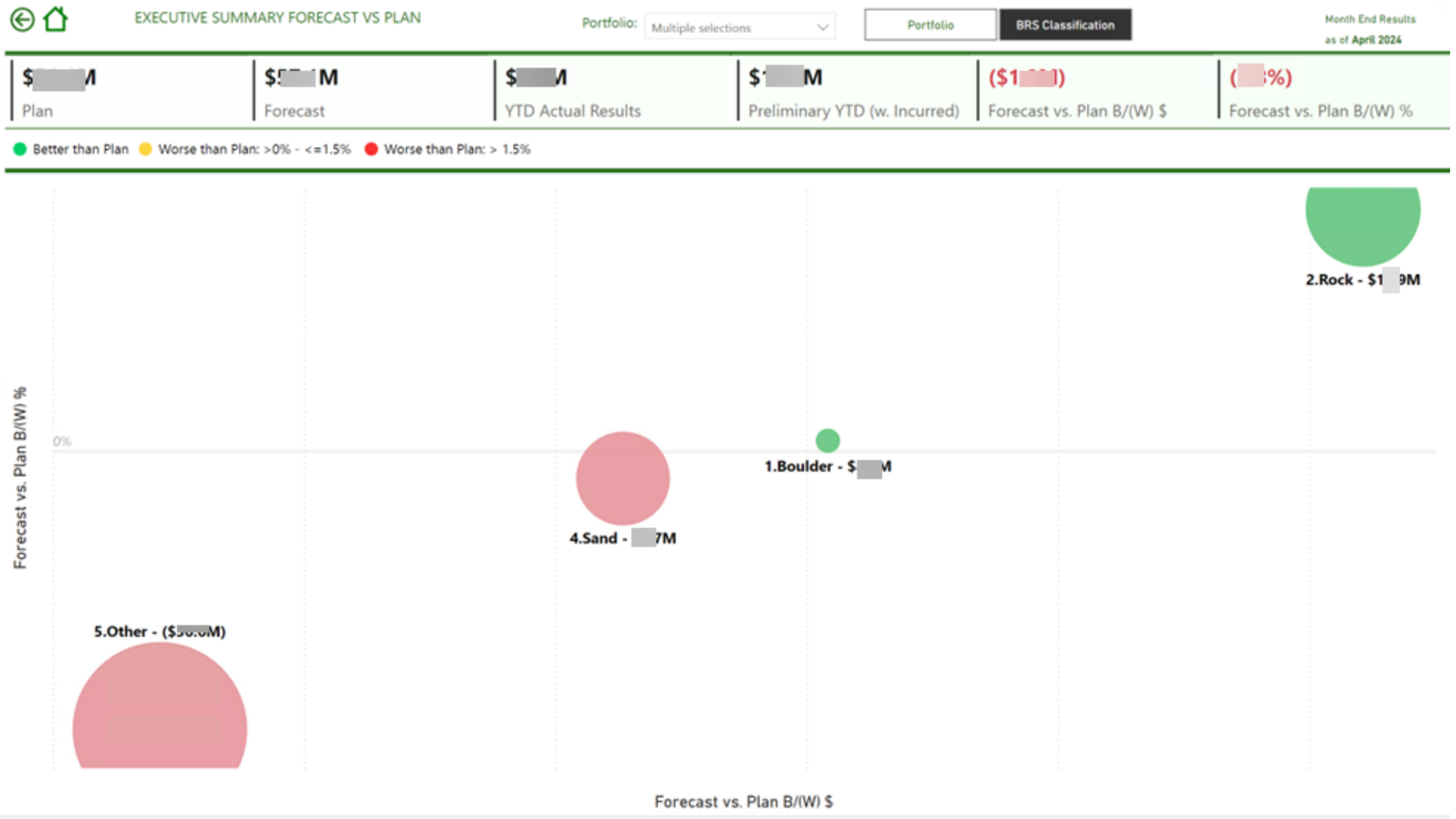

Forecast vs Plan - Largest Variance

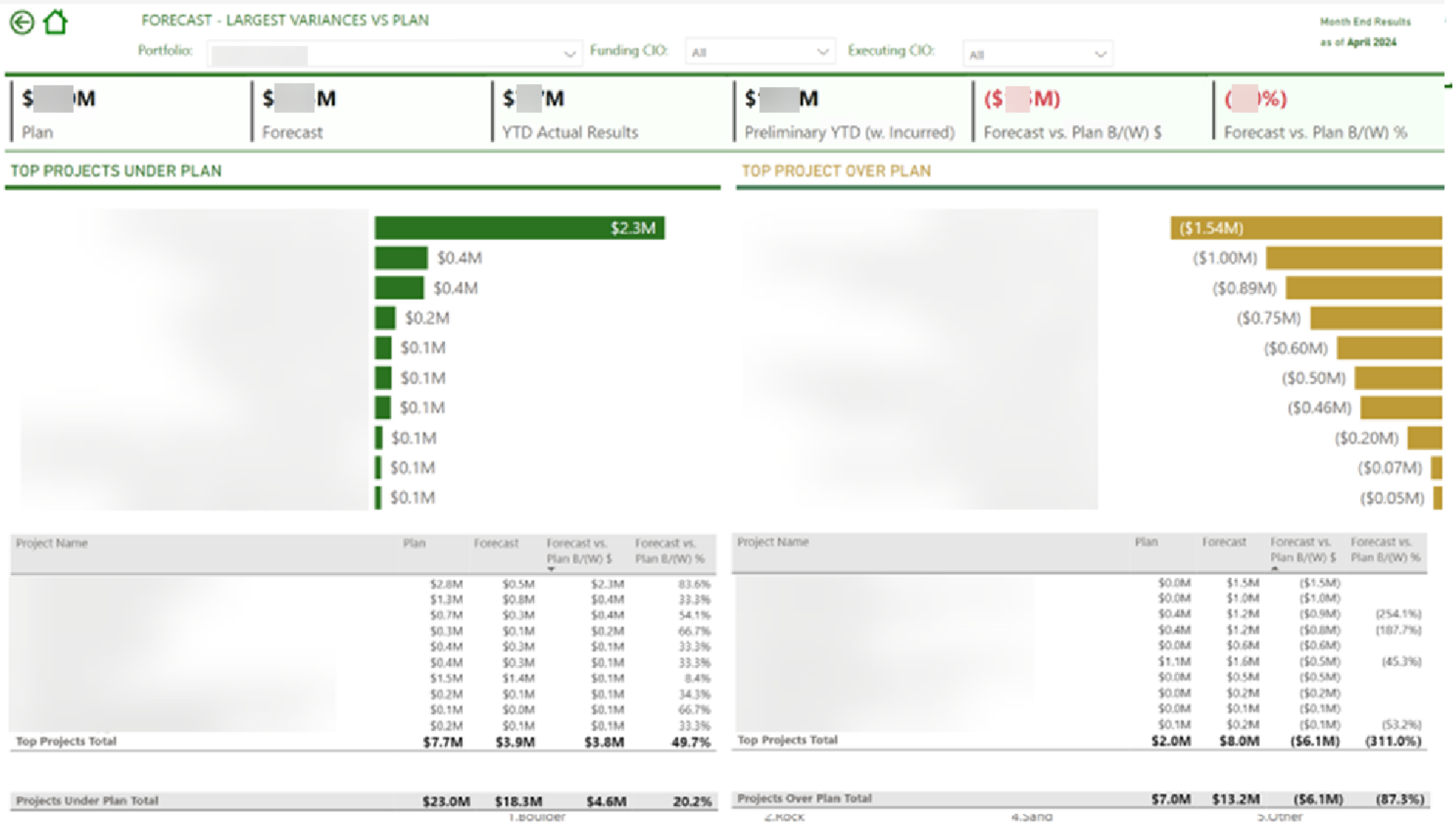

Forecast by Transaction Class

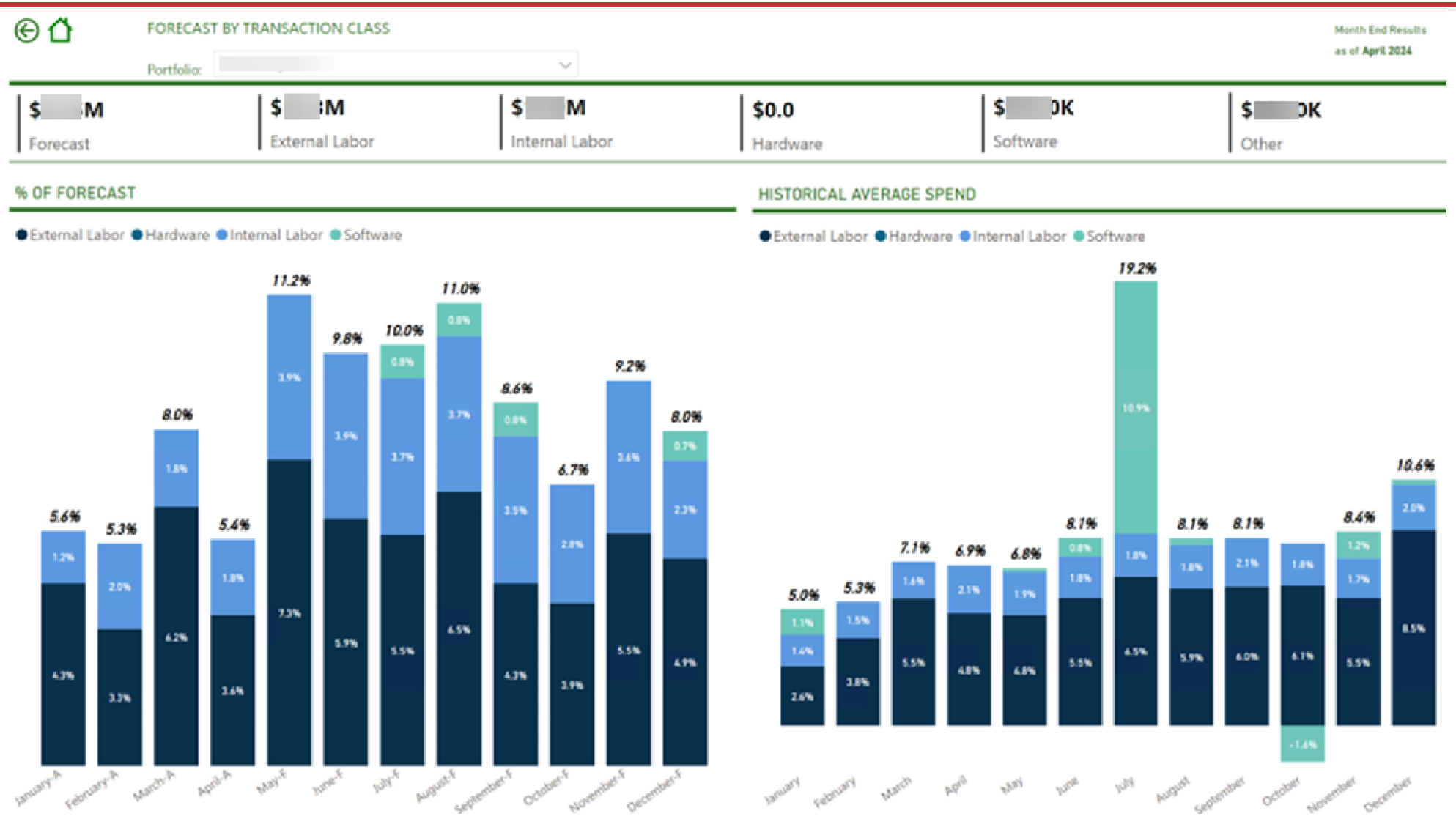

YTD Spend vs Plan

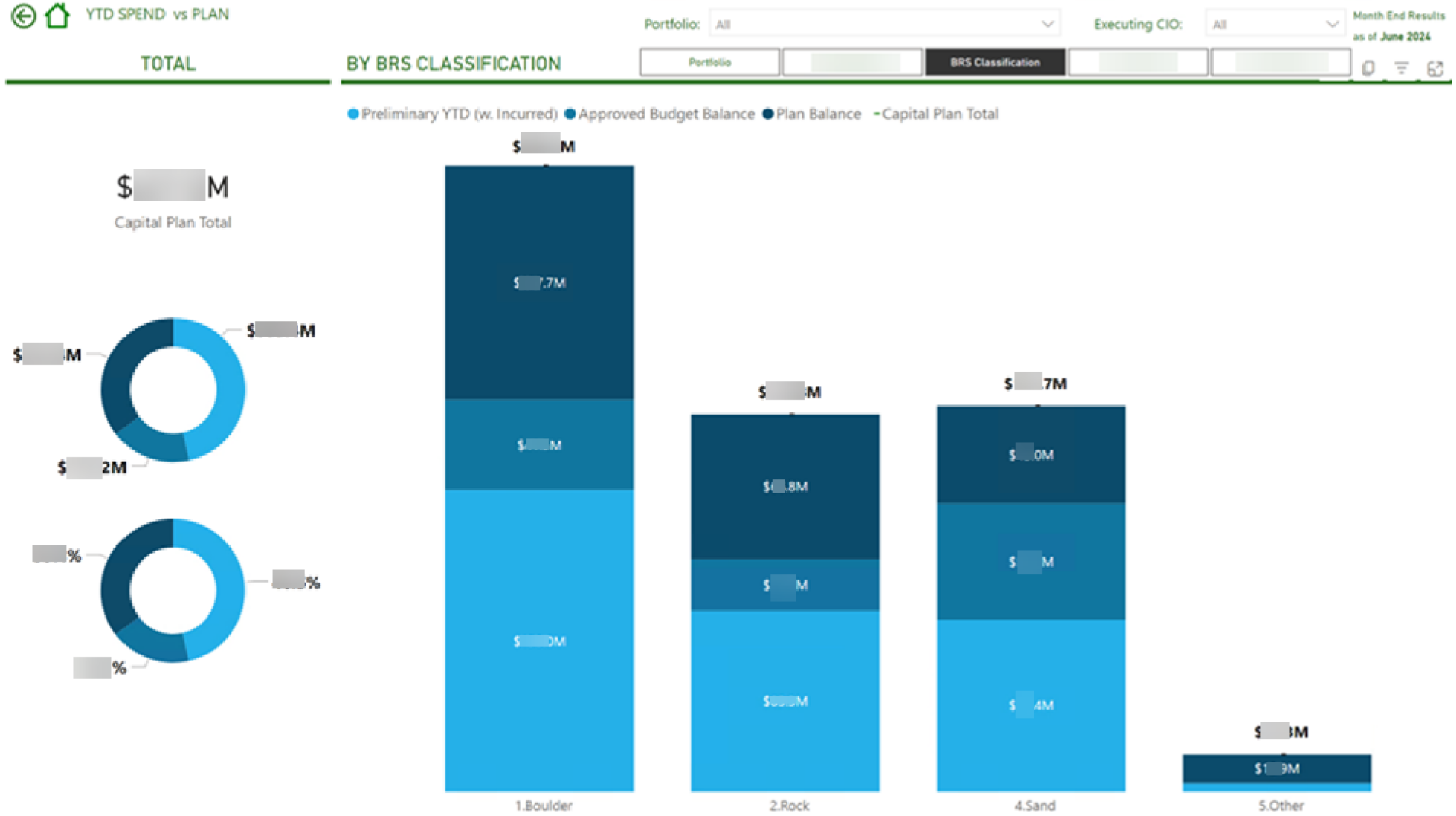

License Tracking

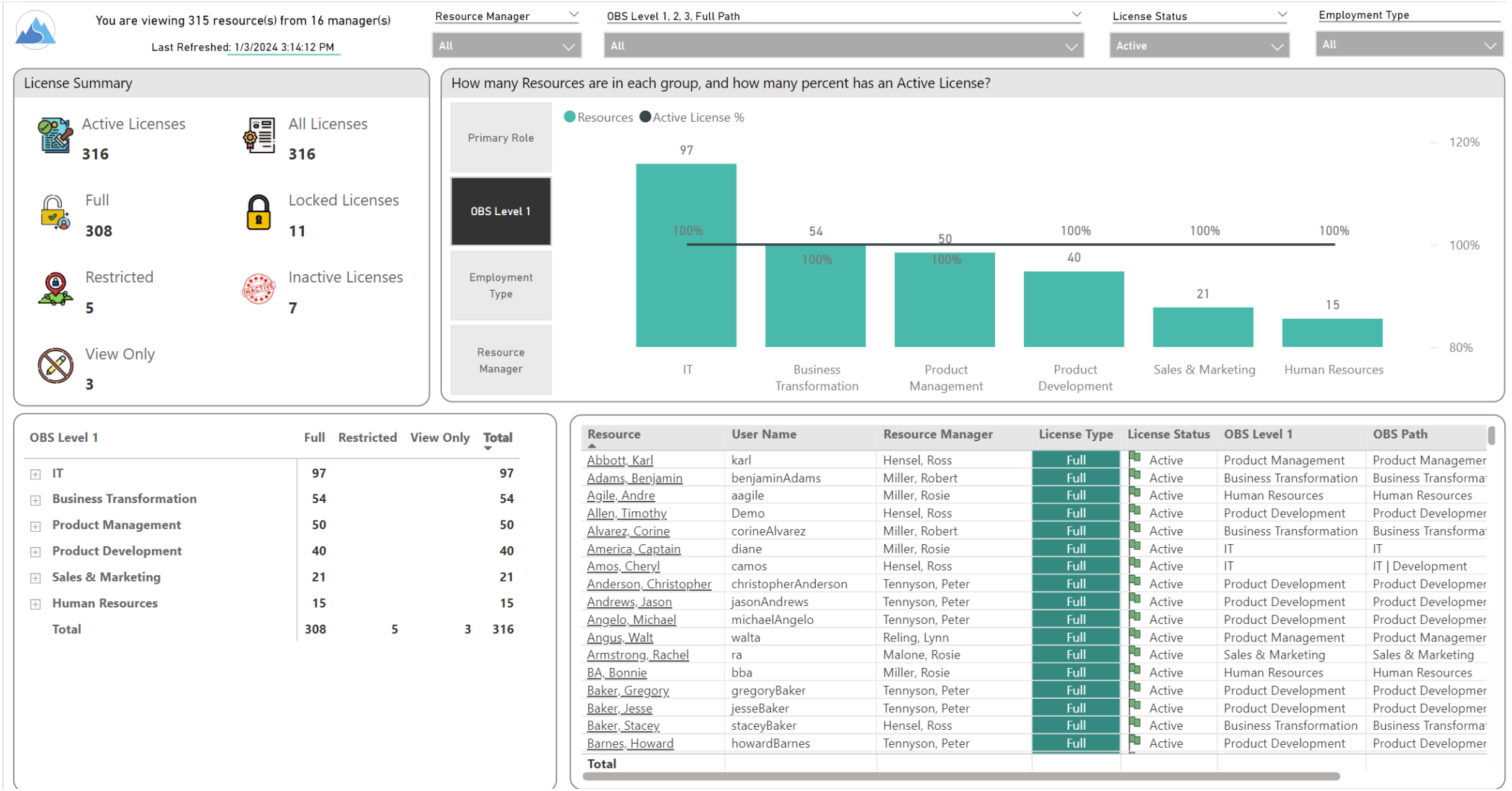

OBS Level 1	Full	Restricted	View Only	Total
IT	97			97
Business Transformation	54			54
Product Management	50			50
Product Development	40			40
Sales & Marketing	21			21
Human Resources	15			15
Total	308	5	3	316

Resource	User Name	Resource Manager	License Type	License Status	OBS Level 1	OBS Path
Abbott, Karl	karl	Hensel, Ross	Full	Active	Product Management	Product Managemer
Adams, Benjamin	benjaminAdams	Miller, Robert	Full	Active	Business Transformation	Business Transforma
Agile, Andre	aagile	Miller, Rosie	Full	Active	Human Resources	Human Resources
Allen, Timothy	Demo	Hensel, Ross	Full	Active	Product Development	Product Developmer
Alvarez, Corine	corineAlvarez	Miller, Robert	Full	Active	Business Transformation	Business Transforma
America, Captain	diane	Miller, Rosie	Full	Active	IT	IT
Amos, Cheryl	camos	Hensel, Ross	Full	Active	IT	IT | Development
Anderson, Christopher	christopherAnderson	Tennyson, Peter	Full	Active	Product Development	Product Developmer
Andrews, Jason	jasonAndrews	Tennyson, Peter	Full	Active	Product Development	Product Developmer
Angelo, Michael	michaelAngelo	Tennyson, Peter	Full	Active	Product Development	Product Developmer
Angus, Walt	walta	Reling, Lynn	Full	Active	Product Management	Product Managemer
Armstrong, Rachel	ra	Malone, Rosie	Full	Active	Sales & Marketing	Sales & Marketing
BA, Bonnie	bba	Miller, Rosie	Full	Active	Human Resources	Human Resources
Baker, Gregory	gregoryBaker	Tennyson, Peter	Full	Active	Product Development	Product Developmer
Baker, Jesse	jesseBaker	Tennyson, Peter	Full	Active	Product Development	Product Developmer
Baker, Stacey	staceyBaker	Hensel, Ross	Full	Active	Business Transformation	Business Transforma
Barnes, Howard	howardBarnes	Tennyson, Peter	Full	Active	Product Development	Product Developmer
Total						

License Exception

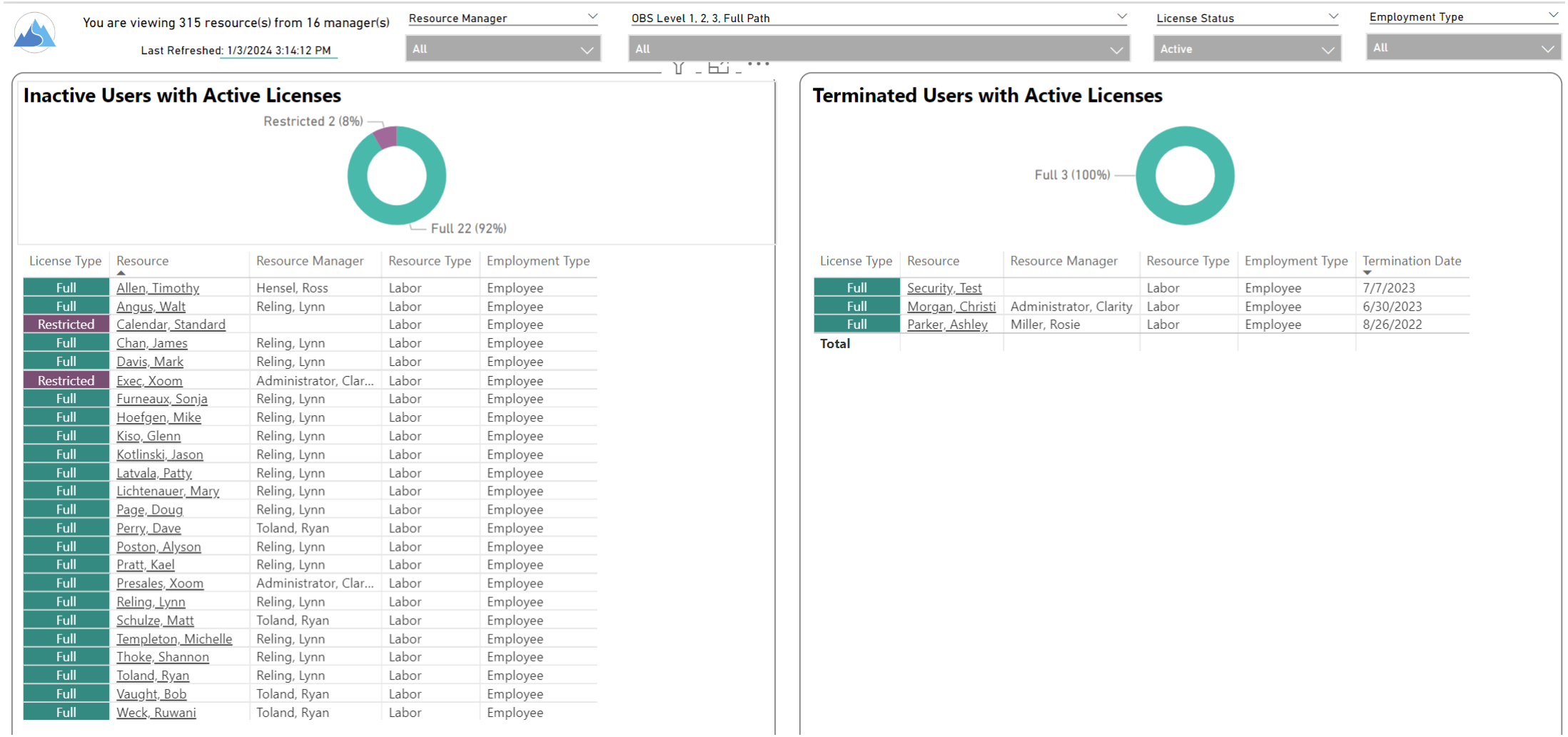

Inactive Users with Active Licenses

License Type	Resource	Resource Manager	Resource Type	Employment Type
Full	Allen, Timothy	Hensel, Ross	Labor	Employee
Full	Angus, Walt	Reling, Lynn	Labor	Employee
Restricted	Calendar, Standard		Labor	Employee
Full	Chan, James	Reling, Lynn	Labor	Employee
Full	Davis, Mark	Reling, Lynn	Labor	Employee
Restricted	Exec, Xoom	Administrator, Clar...	Labor	Employee
Full	Furneaux, Sonja	Reling, Lynn	Labor	Employee
Full	Hoefgen, Mike	Reling, Lynn	Labor	Employee
Full	Kiso, Glenn	Reling, Lynn	Labor	Employee
Full	Kotlinski, Jason	Reling, Lynn	Labor	Employee
Full	Latvala, Patty	Reling, Lynn	Labor	Employee
Full	Lichtenauer, Mary	Reling, Lynn	Labor	Employee
Full	Page, Doug	Reling, Lynn	Labor	Employee
Full	Perry, Dave	Toland, Ryan	Labor	Employee
Full	Poston, Alyson	Reling, Lynn	Labor	Employee
Full	Pratt, Kael	Reling, Lynn	Labor	Employee
Full	Presales, Xoom	Administrator, Clar...	Labor	Employee
Full	Reling, Lynn	Reling, Lynn	Labor	Employee
Full	Schulze, Matt	Toland, Ryan	Labor	Employee
Full	Templeton, Michelle	Reling, Lynn	Labor	Employee
Full	Thoke, Shannon	Reling, Lynn	Labor	Employee
Full	Toland, Ryan	Reling, Lynn	Labor	Employee
Full	Vaught, Bob	Toland, Ryan	Labor	Employee
Full	Weck, Ruwani	Toland, Ryan	Labor	Employee

Terminated Users with Active Licenses

License Type	Resource	Resource Manager	Resource Type	Employment Type	Termination Date
Full	Security, Test		Labor	Employee	7/7/2023
Full	Morgan, Christi	Administrator, Clarity	Labor	Employee	6/30/2023
Full	Parker, Ashley	Miller, Rosie	Labor	Employee	8/26/2022
Total					

Value Tracking by Stage Gate

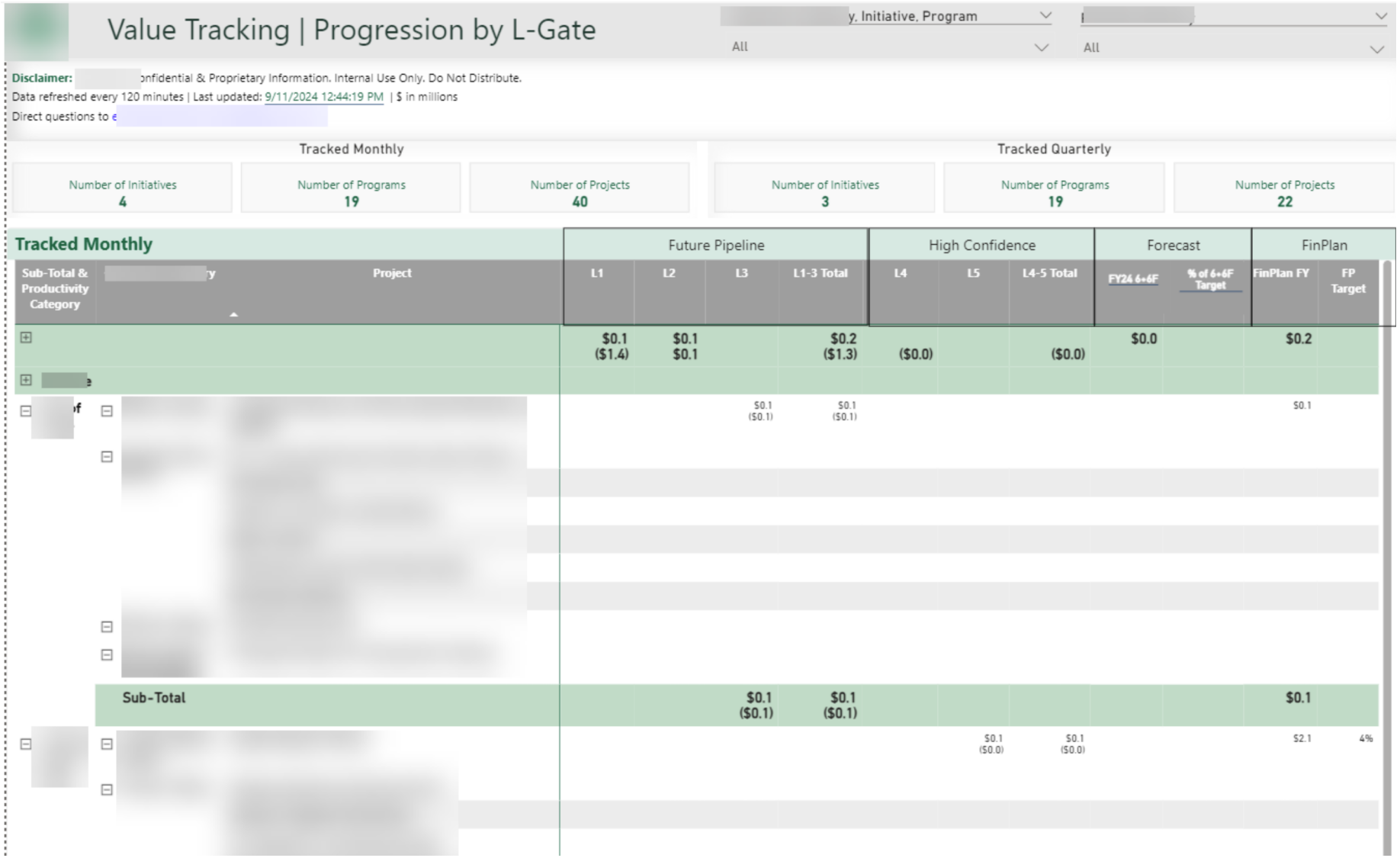

Value Tracking | Progression by L-Gate

y, Initiative, Program: All

All

Disclaimer: onfidential & Proprietary Information. Internal Use Only. Do Not Distribute.

Data refreshed every 120 minutes | Last updated: 9/11/2024 12:44:19 PM | $ in millions

Direct questions to e

Tracked Monthly

Number of Initiatives	Number of Programs	Number of Projects
4	19	40

Tracked Quarterly

Number of Initiatives	Number of Programs	Number of Projects
3	19	22

Tracked Monthly

Sub-Total & Productivity Category	y	Project	Future Pipeline L1	Future Pipeline L2	Future Pipeline L3	Future Pipeline L1-3 Total	High Confidence L4	High Confidence L5	High Confidence L4-5 Total	Forecast FY24 6+6F	Forecast % of 6+6F Target	FinPlan FinPlan FY	FinPlan FP Target
			$0.1 ($1.4)	$0.1 $0.1		$0.2 ($1.3)	($0.0)		($0.0)	$0.0		$0.2	
	e												
	f				$0.1 ($0.1)	$0.1 ($0.1)						$0.1	
		Sub-Total			$0.1 ($0.1)	$0.1 ($0.1)						$0.1	
								$0.1 ($0.0)	$0.1 ($0.0)			$2.1	4%

Strategic Health

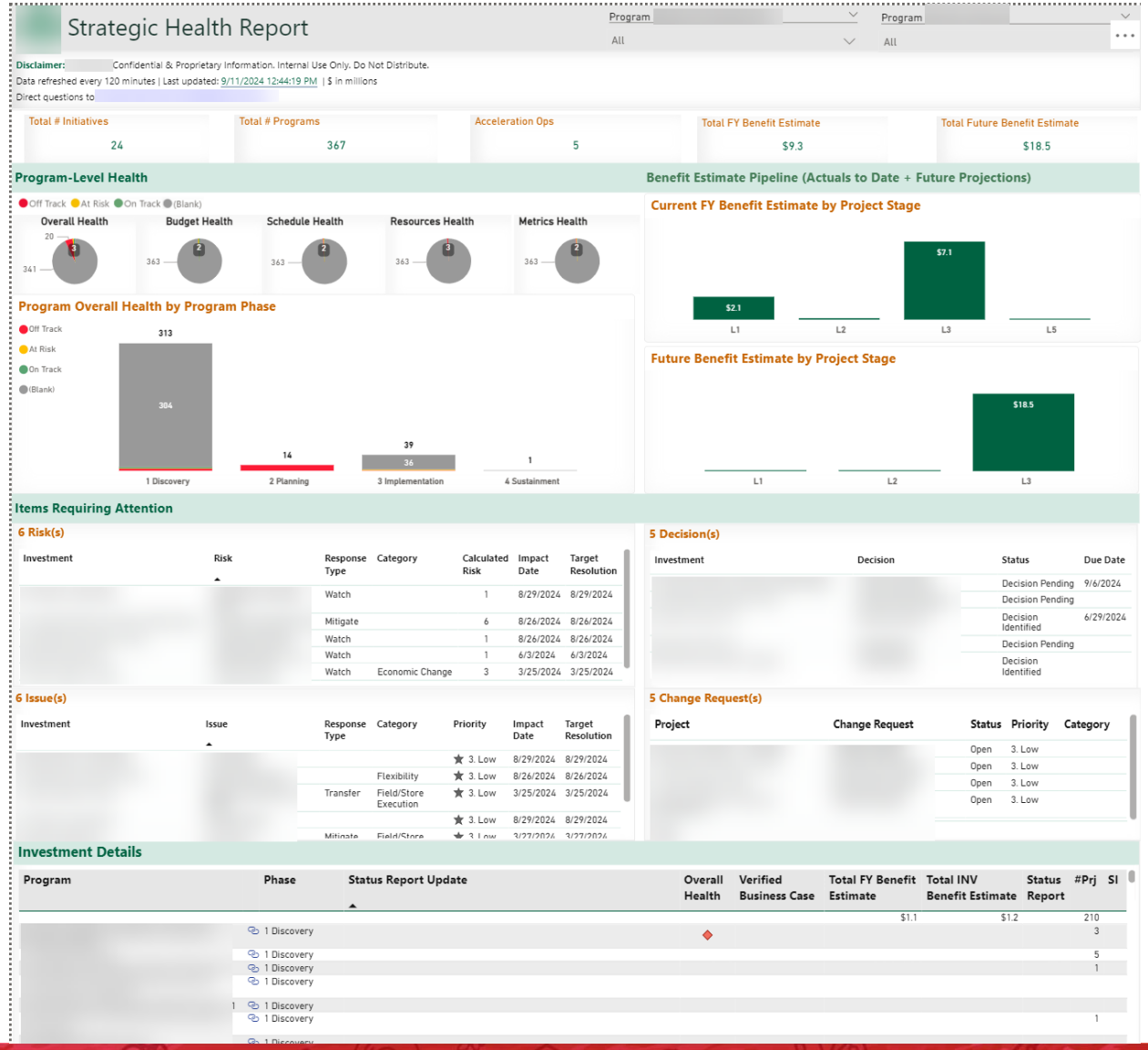

Hierarchy Dashboard

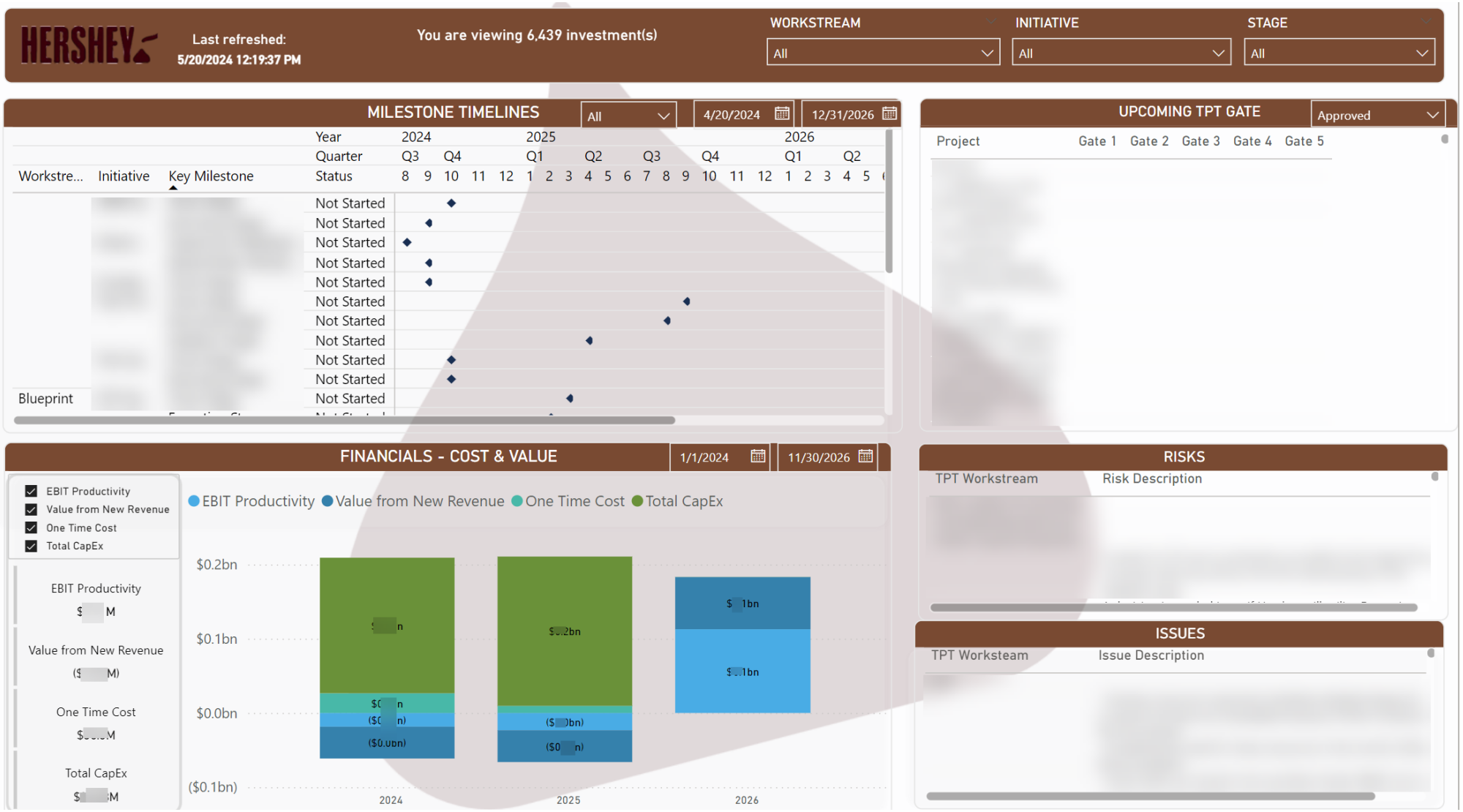

Allocations vs Actuals

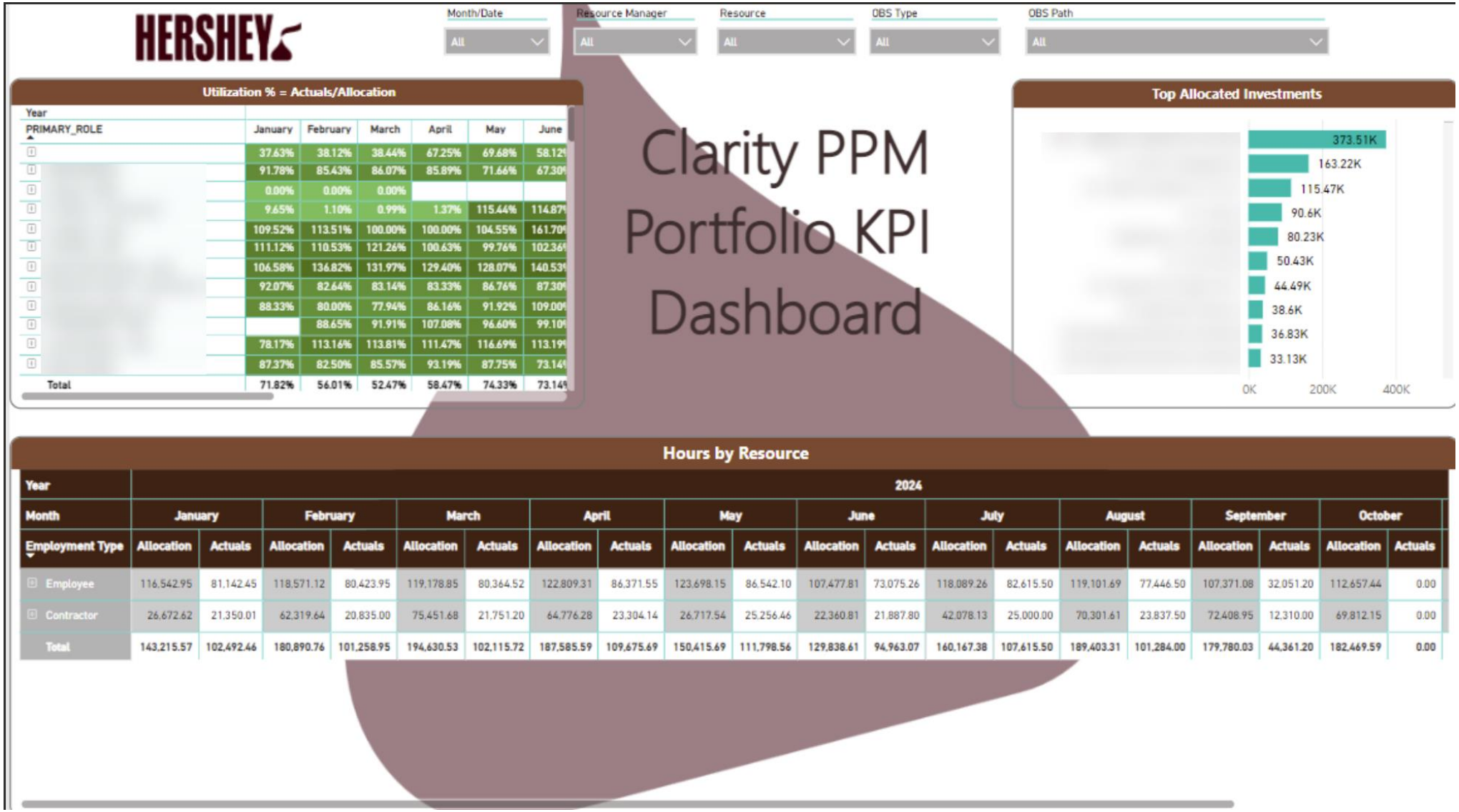

Additional Resources

- Rego Webinars:
  - Rego's Free Clarity Power BI Dashboards: A Deep Dive – Part 1
  - Rego's Free Clarity Power BI Dashboards: A Deep Dive – Part 2
  - Winning Reporting Strategies
- Rego Free Trainings:
  - PowerBI (repeats monthly)
  - Jaspersoft (repeats monthly)
- RegoXchange
  - PowerBI Reports
    - Filter for: – PowerBI Report | Related Modules | theBasiX

Questions?

Surveys

Please take a few moments to fill out the class survey.
Your feedback is extremely important for future events.

Thank You For Attending Rego University

Instructions for PMI credits

- Access your account at pmi.org
- Click on **Certifications**
- Click on **Maintain My Certification**
- Click on **Visit CCR's** button under the **Report PDU's**
- Click on **Report PDU's**
- Click on **Course or Training**
- Class Provider = **Rego Consulting**
- Class Name = **regoUniversity**
- Course **Description**
- Date Started = **Today's Date**
- Date Completed = **Today's Date**
- Hours Completed = **1 PDU per hour of class time**
- Training classes = **Technical**
- Click on **I agree** and **Submit**

Let us know how we can improve!
Don't forget to fill out the class survey.

Phone
888.813.0444

Email
info@regoconsulting.com

Website
www.regouniversity.com